Michigan

1931

Margaret Dellenbaugh

#105

1931 Manhigan
CHAS MCKINLEY

Staff

Editors — Clarence Walters, January
James McDevitt, June

Business Mgr. — Gordon Jelliff
Subscription Mgr. — Harold Old

Writers — Virginia Lersch
Helen Stromnger

Advisors — Miss Margaret Gaver
Mr. H. B. Scoles

Photographers — Kraft Photo Studio
Photo Club

Engravers and Printers

Hammersmith-Kortmeyer Co.

Foreword

The staff of the Manhegan of 1931 desires that this publication convey to the public an estimate of the activities and aspirations of our modern young people.

Dedication

To Modern Youth, the life of today and the hope of tomorrow, we dedicate the 1931 Manhigan.

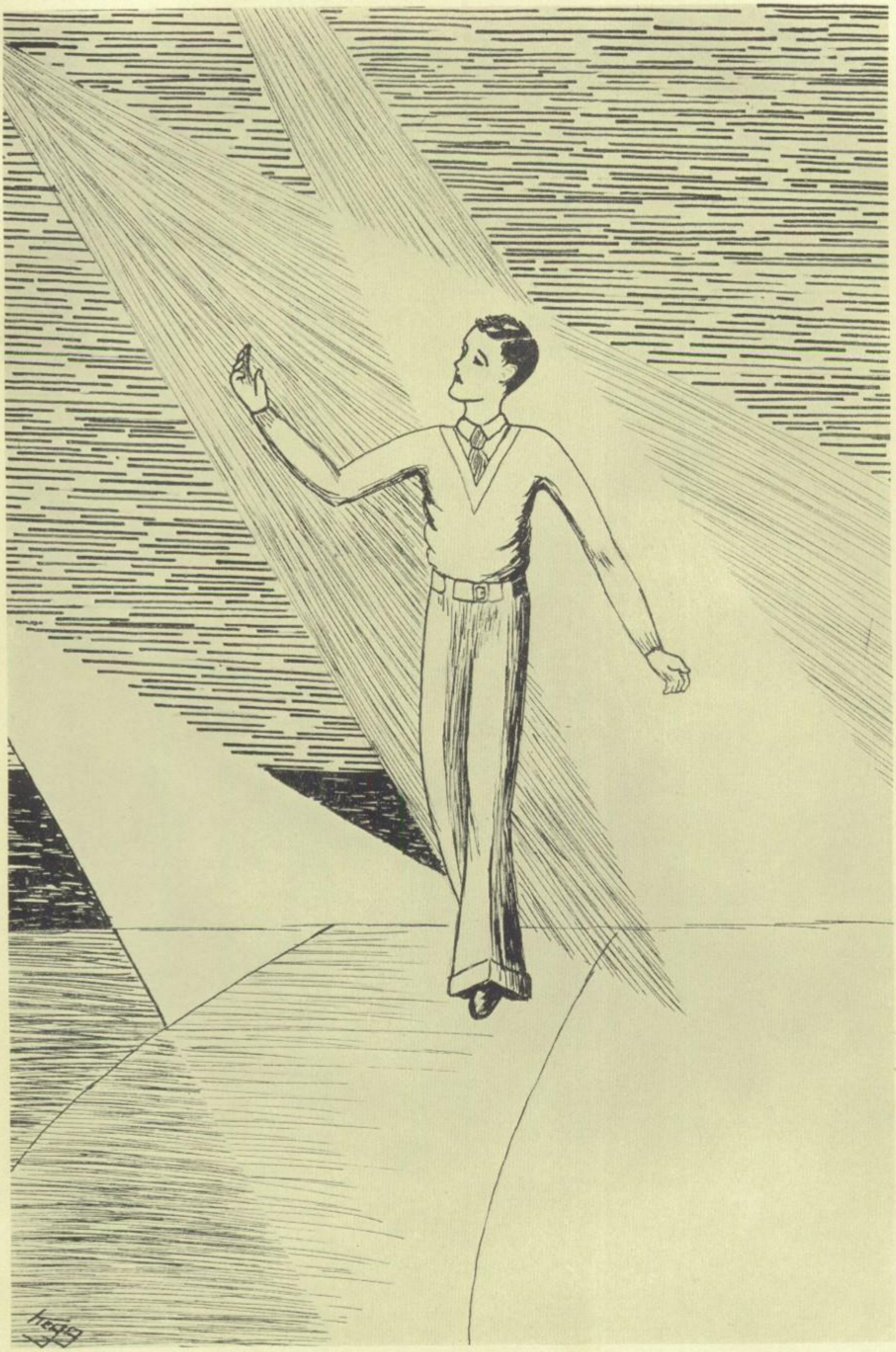

Contents

Views

Administration

Classes

Activities

Athletics

Features

Advertising

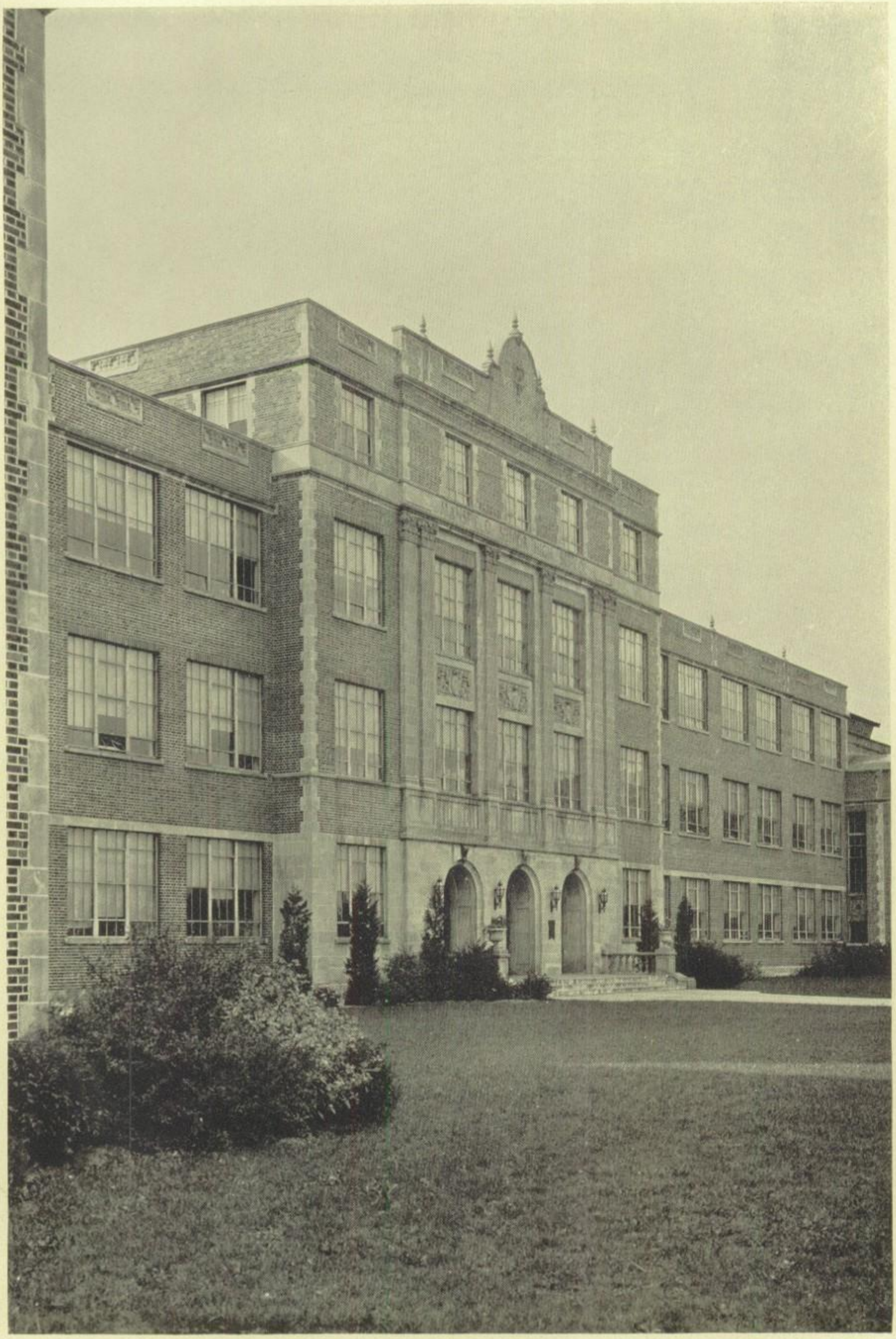

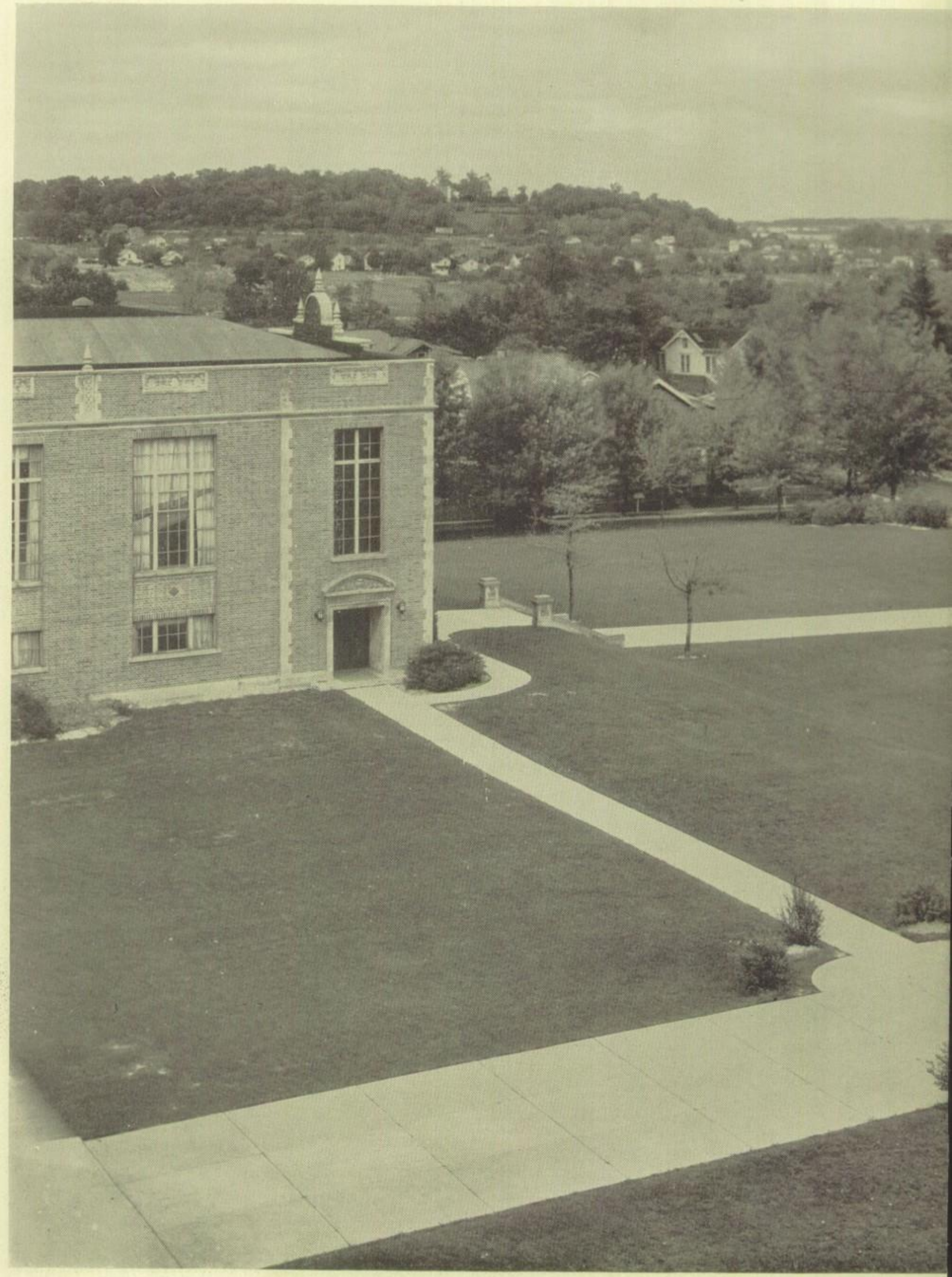

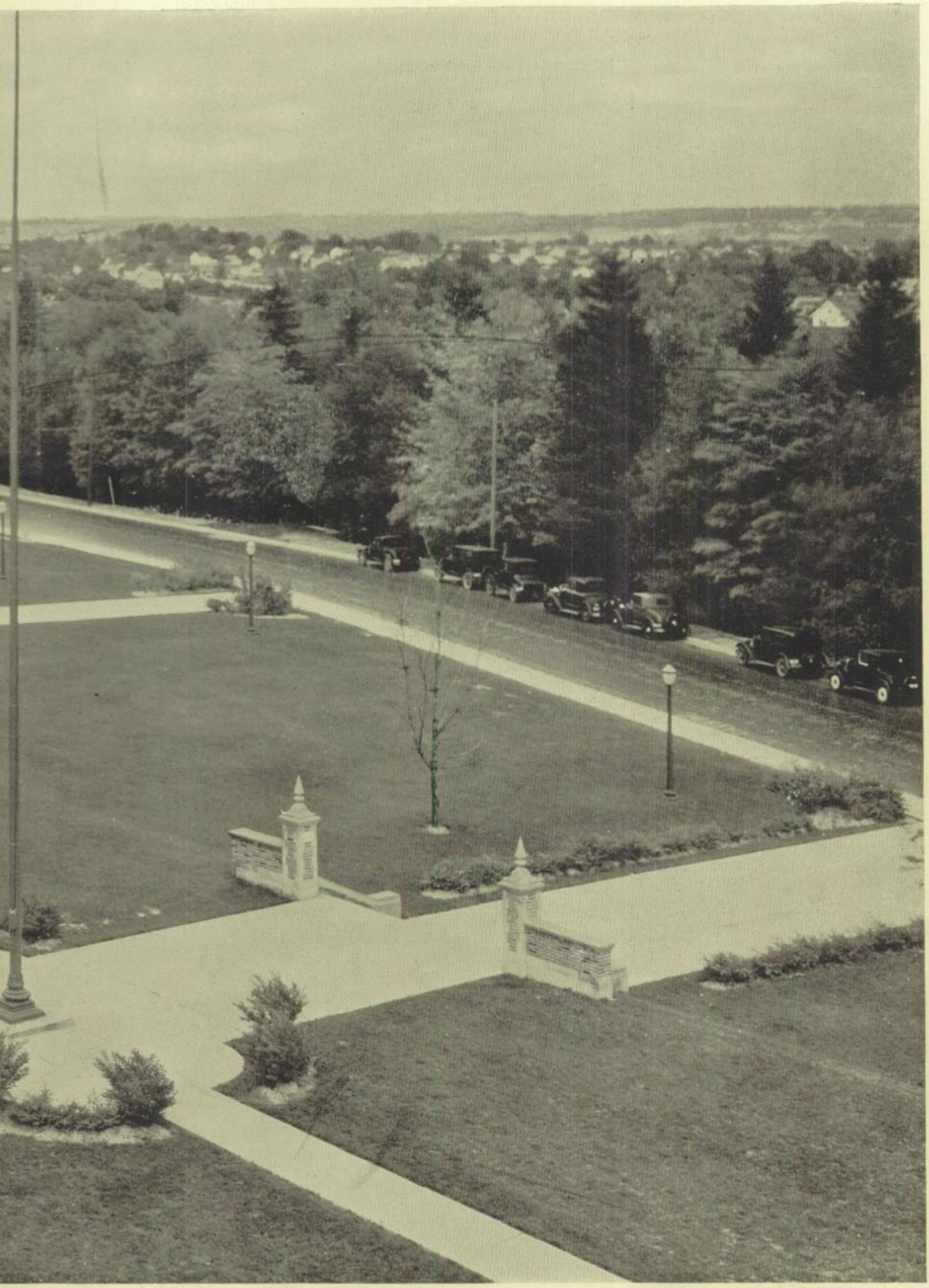

Administration

Mr. C. A. Waltz
Superintendent of the Mansfield City Schools

Mr. Waltz has now been Superintendent of the Mansfield City Schools for two years. He has shown himself to be very capable and no doubt his administration will continue to be quite successful. He is a very forceful man and an ardent advocate of soundness of school principles.

Board of Education

Mr. W. F. Fuchs

Mr. G. L. Davis
President

Mr. D. F. Shafer

Mr. G. Hoffman

Mr. A. M. Colley

Mr. Beer

Mr Beer is one of the finest leaders in scholastic activities, a very obliging man in every way possible, and one of the best administrators the school has ever known. He has been principal of Mansfield Senior High School for three years, and becomes more endeared to us as the years pass. Mr Beer, thoroughly a Mansfield Senior High backer, makes it his policy to become a part of everything that tends to the good of the school. He has always been a true friend to teachers and students, and takes a very great interest in affairs in which they need help.

Our Principal has succeeded admirably in carrying on his part in improving things around him, and the senior classes regret that graduation takes them from direct contact with his influence. He may be assured, however, of the graduates true love and respect for him, no matter how far away they may be. It is sincerely wished that all that we benefit from this man's careful guidance for many years.

Mr. Bishop

Mr Bishop, our Assistant Principal, is one of the most interesting characters known to us. His influence and interests extend to every corner of school, and we always admire that pleasant helpful manner with which he enters into activities with us. Integrety and loyalty fairly emanate from him, and on the shortest acquaintance, one finds great respect for his honesty and directness. He succeeds quite well in getting into close contact with students, which strongly indicates where his interests lie. When one needs advice on any matter, he is certain to get it, intelligently, from Mr. Bishop. It is certain that a deep respect and appreciation exists for him in the school.

Marcel J. Aberle

Maryland College for Women
Northwestern University, B.S.
Ohio State University.
Biological Lake Laboratory.
Biology

C. L. Allen

Miami University, A.B.
University of Wisconsin, Ph.D.
Ohio State University.
Chicago University.
United States History
and Modern History

Roy L. Ballenger

Muskingum College, B.S.
Ohio State University.
American History and
Government

L. L. Baumgardner

Bliss College
W. Va. Wesleyan.
Typing, Bookkeeping
and
Commerce and Industry

Herman B. Bishop

Ohio University, B.S.
University de Pauw.
Ohio State University, M.A.
Assistant Principal
Economics and Sociology.

Clowder Blake

Denison University, A.B.
University of Chicago.
English II

Mary R. Bloor

Ohio Wesleyan University, A.B.
University of Colorado.
English II a

Clarence A. Boyd

Cincinnati University.
Pattern and Foundry

C. A. Byers

Ashland College, A.B.
Defiance College, A.M.
English II b, II a

Alfred Chaboureel

W. Va. University, B.S.C.E.
Shop Math, Shop Drawing,
and
Industrial History

Ella C. Cleaver

Wooster College, A.B.
Latin and English III a

V. D. Coe

Ohio Wesleyan University, A.B.
Ohio State University, A.M.

American History

Lowell Crawford

Ohio State University, B.S. in Education.

Home Economics

Fred E. Elder

West Lafayette Adrian, A.B., A.M.
Ohio State University
University of Paris.

Biology

Grace Essex

Ohio University
Ohio State University,
B.S. in Home Economics
University of Wisconsin
Home Economics

DORIS M. GARVER

Ohio State University, A.B.

Art and Typing

Margaret E. Garver

Otterbein College, A.B.
Ohio State University
Columbia University

English III a, III b

Wm. J. Harrison

Vocational Training
University of Toledo.

Metal Trade Instructor

Arthur J. Havlovic

University of
Nebraska, B.F.A.
Northwestern University

Glee Clubs and Orchestra

W. R. Hill

Ohio Wesleyan
Bliss College,
B.S. in Education.
Stenography, Typing,
and
Business English

Preston Holcombe

Theory and Harmony.
Franz Kneisel
School of Music.
Virtuoso School of Music
Head of Musical
Department

Frances B. Hypes

Ohio State University, B.S.

Cafeteria Dietitian

Victor E. Kotnik

Ohio State University
B.S. in Education
University of Southern California

Physics

G. W. Hypes

Marshall College Normal
University of Illinois, B.S.
Graduate of Pharmacy
Registered Pharmacist
Ohio State University
University of Wisconsin
University of West Virginia

Chemistry

W. C. Kramer

Oberlin College, A.B.
Ohio State University, A.M.

Mathematics

Earl A. Mann

Chicago University, A.B.
Defiance College, A.B.
Iowa Chastian College, A.M.
Ohio State University

Modern History

Harry E. Mehrtk

University of Illinois,
B.S. in Education

Physical Education
and Coaching

Kathleen Mendenhall

Ohio State University, A.B.
Columbia University, A.M.

French

J. Russell Murphy

Colorado University, A.B.
University of Illinois,
University of Iowa.

Director of Athletics

Beatrice M. Lees

Ohio State University
Northwestern University
Monongahela College
Bliss Business College
B.S. in Education

Typewriting

Gladys Nichols

Oberlin College, A.B.
University of Illinois
B.S. in Library Science.

Librarian

J. H. Oberlander

Ohio State University
University of Toledo.

Director of
Vocational Education

Bertha H. Patterson

Cornell University, A.B.

English 11 and
Spanish

Anice Reed

Anice M. Reed

Office Training School,
B.S. in Education.

Stenography

Florence Robison

Ohio Wesleyan University, A.B.
Ohio State University.

Art

Bertha Ruess

Ohio State University.
Chautauqua Summer School.

German

H. B. Scoles

Bliss College,
B.S. in Education.

Bookkeeping

R. V. Sellers

Kellogg School of
Physical Ed.
Battle Creek College, B.S.

Physical Education

J. E. Smith

Ohio State University
Ohio University,
B.S. in Education.
Kent State Normal.
Rio Grande College.
Mechanical Drawing
Machine Drawing
Architectural Drawing
Woodworking and Design

George Sherman

Bliss College,
B.S. in Education.
Bookeeping and
Accounting

Florence J. Shires

Allegheny College, A.B.
Columbia University

English III a, III b

Mary F. W. Stanford

New Jersey Normal, A.B.

Commerce and Industry
and
Study Hall

J. B. Stout

Defiance College, A.B.
Ohio State University

Law and
Salesmanship

Maude E. Walker

Study Hall

Maude E. Walker.

Emma G. Waring

Allegheny College, A. B.
The English School,
Middlebury College.
Columbia College of
Expression.
English III, IV,
Public Speaking
and Dramatics

Jane A. Wilson

Otterbein College, A.B.
Ohio State University.

Algebra I, II,
Geometry I

Activities and Faculty Advisors

Typhondrian	Miss Bertha K. Patterson Mr. Victor C. Ketner
Manhigan	Miss Margaret C. Glover Mr. Barry Scoles
Scholarship	Mr. U. C. Kramer
Photo	Mr. Fred Elder
Blue Fig	Miss Doris Garver
George Williams Jr. Hi. Y.	Mr. H. D. Bishop
Hi. Y. Division 2	Mr. R. B. Chapman (Y. M. C. A.)
Red Masque	Miss Emma Waring
Social Science Service	Mrs. Bernard Coe
German	Miss Bertha Buess
Latin	Mrs. Ella B. Chase
M Association	Mr. Harry Myhock
French	Miss Kathleen Mendenhall
Tall Travelers	Mr. Jesse Beer
S. P. C.	Mr. John Stout

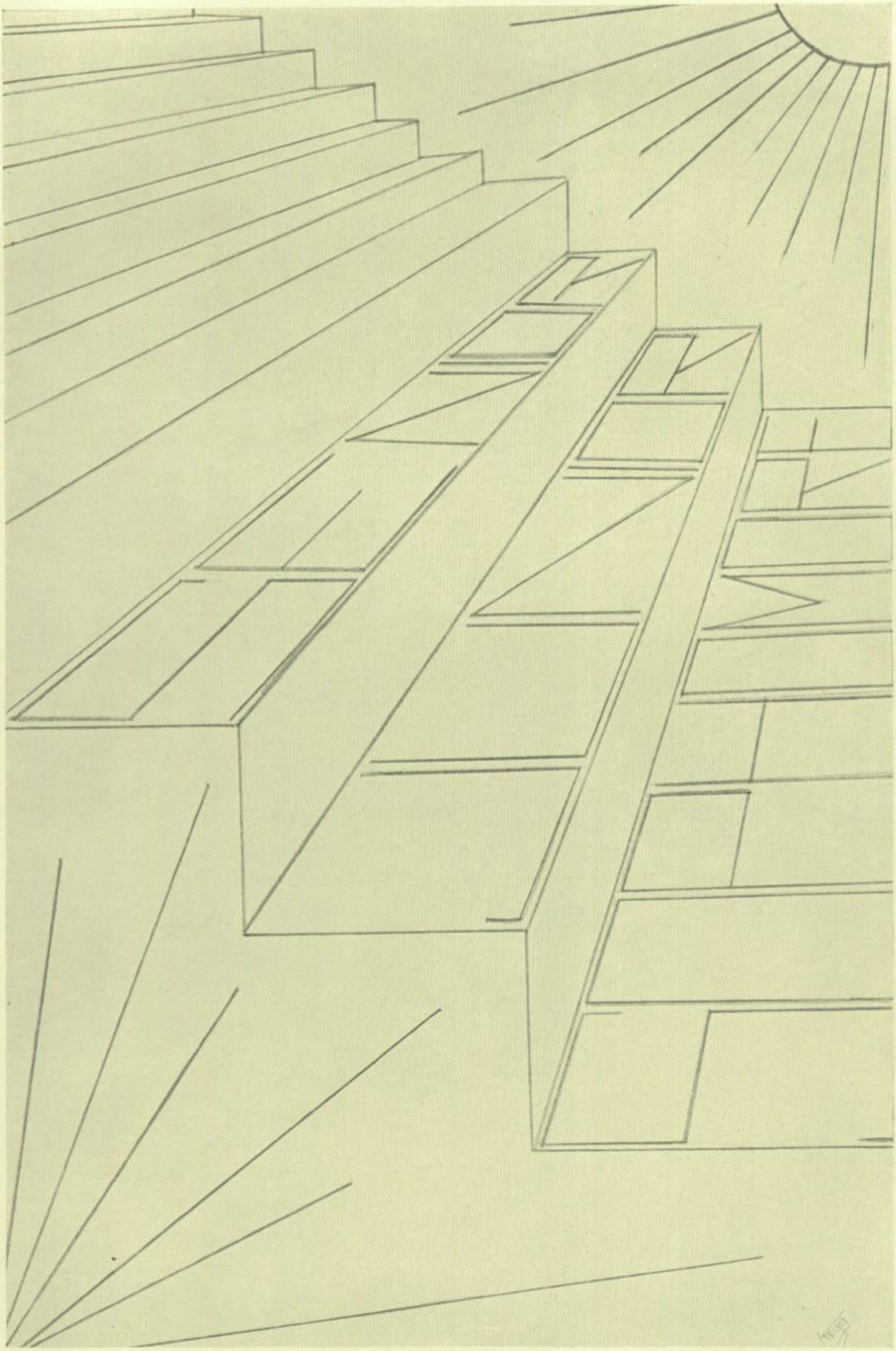

January Class Officers

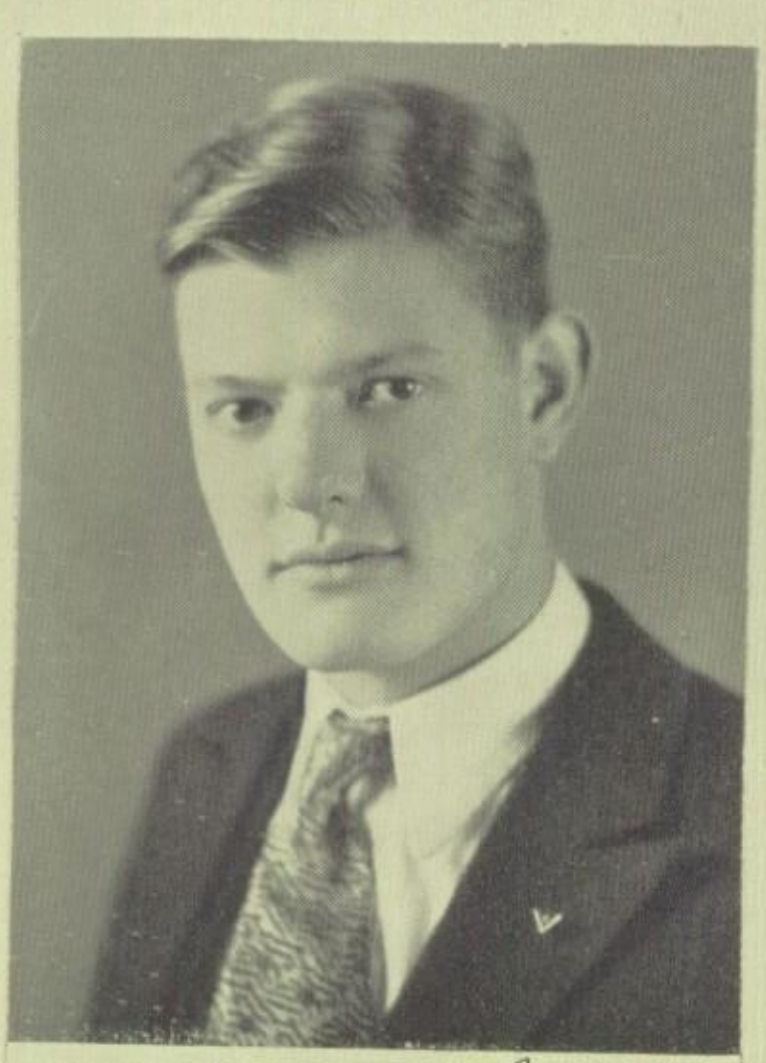

Lloyd McCready

Beth Critchfield

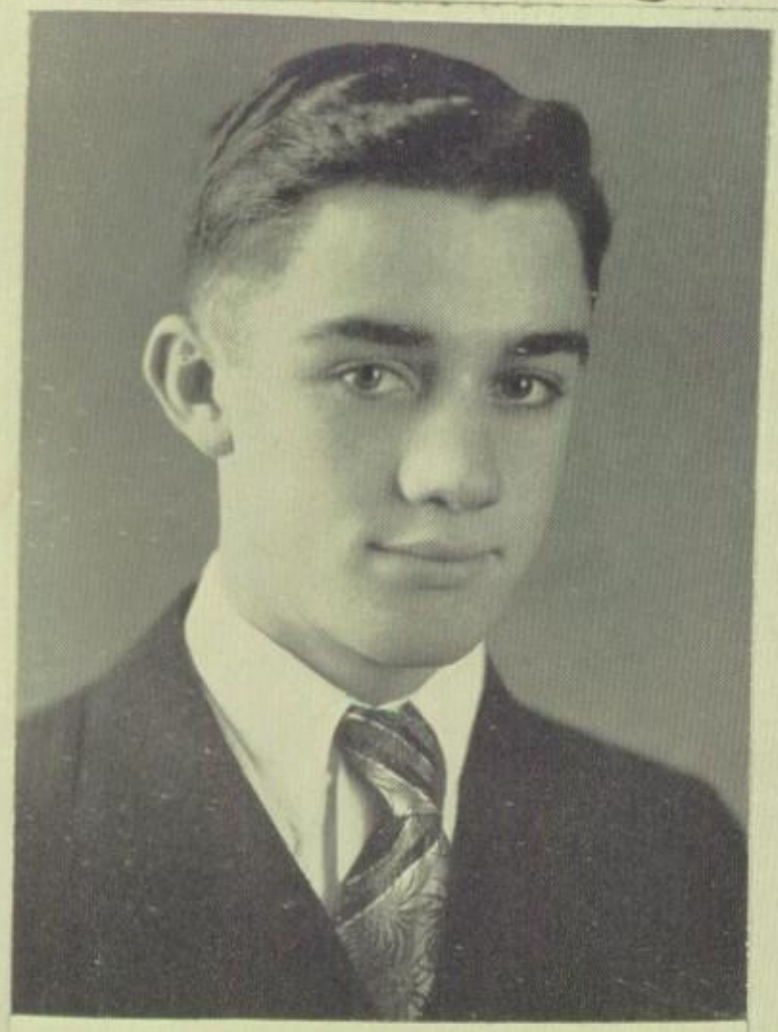

Leo Seybold

Vivian Murphy

Betty Ackerman

Classical

S.S.S Club 1,2,3,4; Salem Club 4; Scholarship Club 4; Senior Play.

The best is none too good.

Lois D. Baker

Home Economics

Blue Tri 2,3,4; Poster Club 2,3; French Club 4; Class Com 4

Get the best out of life.

Ruby Barfield

General

Blue Tri 3,4; Personality Club 3.

Love if you would be loved.

Eleanora Barrett

Commercial

Blue Tri 2,3,4; Personality Club 3.

Do not go to extremes.

Ruby Bell

Classical

Blue Tri 2,3; Scholarship Club 4; French Club 4.

Aim to do your best.

Melverda Birch

General

Blue Tri 2,3,4; Latin Club 3,4.

Practice what I preach.

Grace Bishop

General

Latin Club 3,4.

Live, Laugh, and Learn.

Elizabeth Ballmon

Commercial

Personality Club 4.

To love and win is the best thing; To love and lose is the next best.

Wm. J. Boyd

General

The Golden Rule.

Mary Brickley

Home Economics

Personality Club 3.

Never put off until tomorrow what you can do today.

James M. Cash

Commercial

Orchestra 1,2,3; Track 2,3,4; "M" Association 3,4.

Serve your community.

Marguerite Burns

Classical

Art Club 1, 2; French Club 3, 4; Tall Travelers' Club 4; Scholarship Club 3; Mandujan 4; Class Com 4.

To make business my pleasure and pleasure my business

Tom Dickerson

General

Cheerleader 1, 2, 3, 4; "M" Association 2, 3, 4; Hi-Y Club 2, 3; Class Officer 2; Minstrels 3; S.S.S. Club 2; Latin Club 4.

Better late than never.

John Courtney

Classical

"M" Association 1, 2, 3, 4; Track Mgr. 1, 2; S.S.S. Club 4; French Club 4.

Do unto others as you would have others do unto you.

Louise Eberhardt

Home Economics

Personality Club 3.

Silence is golden.

Beth Critchfield

General

Orchestra 2, 3, 4; Red Masque Club 3, 4; Scholarship Club 4; Girls' A.A. 4; S.R.O. 4; Senior Play.

Carry on.

Elizabeth Lenna DeKrell

Classical

German Club 2; Pres. 3, 4; Glee Club 2; Tall Travelers' Club 4.

Be yourself

Gaylord D. Farber

General

Boys' Glee Club 1, 2, 3, 4.

Be a friend to all, no matter how large or small.

William O. Enlow

General

Photo Club 2, 3, 4.

Fulfill your ambitions.

Naomi Hammett

General

Orchestra 2, 3, 4; Senior Play; Band 4; Girls' A.A. 4

To be a good friend to good friends.

Elizabeth Havrah

Home Economics

Do others before they do you.

Harold Hauserman

Classical

Poster Club 2; Typho 4; Scholarship Club 4; Class Com 4.

Excelsior

Virginia Finefrock

Classical

Blue Tri 2,3; S.S.S Club 3,4; Girls' A.A. 3,4; Latin Club 4; Scholarship Club 4.

To do my part in the world.

Virginia Farber

Classical

Hypho 2,3,4; Blue Tri 2,3,4; S.S.S. Club 2,3,4; Scribblers' Club 2,3; German Club 3,4; Red Masque Club 3,4; Girls' A.A. 4; French Club 4; Scholarship Club 4; Latin Club 4.

Vincit qui se vincit.

Giles S. Hamilton

Commercial

Scribblers' Club 2; Hypho 2,3; Photo Club 2,3,4; Pres. 3; Class Officer 2,3; Manhigan 2,3,4; Glee Club 2; Red Masque 2; Senior Play.

Fix an ideal, then attain it.

Elizabeth V. Hallabrin

General

German Club 2,3,4; Photo Club 3; Girls' A.A. 2,3,4; Senior Play

Laugh and the world laughs with you.

Dora Gaudert

General

Blue Tri 2,3,4; Foster Club 2; Personality Club 3; Senior Play

Always be a good sport.

Mervin E. Graw

Classical

"M" Association 3,4; French Club 4; "M" Association Mgr. 2; Senior Play.

Live and learn.

Nellie Helbig

Commercial

Glee Club 2; Girls' A.A. 3,4; Personality Club 3.

Live and let live.

Darrell Hook

General

Basketball 2; Track 3.

Keep trying.

Esther N. Hursh

General

Blue Tri 3; French Club 4.

Always be honest.

Kenneth Hursh

General

Football 2.

Keep straight to the line.

Margaret Huston

Classical

Orchestra 2; Latin Club 3,4; Girls' A.A. 2,3,4; French Club 4; S.S.S. Club 3,4.

Cave quam videre.

Eunice Davis Howell

Commercial
Glee Club 2, 3; Blue Tri 2; Personality Club 3, 4.
I aim to please but I'm a poor shot.

Katherine Hautzenroeder

Classical
Art Club 1; Hypho 1, 2, 3, 4; Blue Tri 2, 3; Scholarship Club 3, 4; Assembly Com 4, Girls' A. A. 2; S.S.S. Club 1, 2, 3, 4, President 4
To say the right thing at the right time.

Mary J. Jesson

General
Poster Club 2; Hypho 2, 3, 4; Girls' A. A. 3, 4; French Club 4; S.S.S. Club 2, 3, 4.
When you do something, do it right.

Horace T. James.

General
Band 2, 3; Orchestra 2; Track 2.
No footsteps backward.

Louise Krause

Classical
S.S.S. Club 2, 3, 4; Hypho 3, 4; Latin Club 3, 4; French Club 4; Scholarship Club 4
Be a candle if you cannot be a lighthouse.

Evelyn Lee

Commercial
Girls' A. A. 3, 4; Personality Club 3; German Club 3
Keep smiling.

Harold Leiter

Commercial
Orchestra 2, 3.
Make your life worth living for it's the only one you get.

George Singafelter

General
Photo Club 3, 4.
A penny saved is a penny earned.

Dorothy Luty

Home Economics
Do unto others as they do unto you.

Maurice Lutz

General
Boys' Glee Club 2, 3; Red Masque 4; Senior Play.
Have a definite aim in life.

Stanley C. Marietta

General
Don't quit until you've done your best.

Forrest H. Markley

Commercial

"M" Association, 3, 4; Track 3, 4; Basketball 1.
Be cheerful it's good for the health.

Pauline Crooks

Commercial

Glee Club 2, 3; Personality Club 3.
Experience is the best teacher.

Martin Meuschhoff

Commercial

Orchestra 1; Hypho 2, 3, 4; Photo Club 2, 3, 4; Manager 3.
Hitch your wagon to an aeroplane.

Raymond Minard

General

Photo Club 2, 3, 4; Six-Foot Club 3, 4; German Club 3, 4; Senior Play.
Experience is the best teacher.

Mary L. Morris

Commercial

Orchestra 2; Personality Club 4.
Nothing great is lightly won.

Vivian Murphy

Commercial

Blue Tri 2, 3, 4; Girls' Glee Club 2, 3; Hypho 2; Scribblers' Club 2; Personality Club 3; Scholarship Club 4; Class Officer 4; C.R.C.; S.S.S. Club 4.
Not how much but how well.

Opal Myers

Commercial

Blue Tri 2, 3; Personality Club 4.
Always to please.

Ethel McClain

General

Blue Tri 1, 2, 3, 4; Basket Club 1, 2; Pres 2; Hypho 2; Class Com; French Club 3, 4.
Get the most out of life.

Rosalind Palmer

Commercial

Blue Tri 2, 3, 4; Photo Club 3, 4; Scholarship Club 3; Personality Club 4.
To be sure and sincere.

Barnett Pickering

Classical

Boys' Glee Club 1, 2, 3, 4; Photo Club 2, 3.
If I can't do right, I'll do next best.

Mildred Pittman

General

Blue Tri 1; Band 1, 2, 3, 4; Orchestra 2, 3, 4.
Always be happy.

Floyd McCready

Classical

Football 2, S.S.S. Club 2, 3, 4; Manhegan 2; Photo Club 3, 4; Latin Club 3, 4; Six-foot Club 3; Class Officer 4; Senior Play; S.R.C. 4; Hi-y Club 4.

Be a sport at all times.

Ruth Patton

Classical

Blue Tri 2, 3, 4; Latin Club 3, 4; Girls' A.A. 4; S.S.S. Club 4.

It is wise to be pure, but otherwise to be too pure.

Richard Nixon

General

Glee Club 2; Tumbling 2; Basketball 2; S.S.S. Club 3; French Club 4; S.R.C. 4.

Not to put off 'till to-morrow what you can do today

Roberta Pittenger

General

Band 1, 2, 3, 4; Blue Tri 1, 2, 3, 4; Girls' A.A. 2, 3, 4; A.A. Board 3, 4; Scholarship Club 4.

Live and learn.

Marabelle Place

Classical

Blue Tri 2, 3, 4; Art Club 2; Photo Club 2, 3; German Club 3, 4; S.S.S. Club 3, 4; Girls' A.A. 4; Senior Play.

Live, learn, and be happy.

Frank Radler

General

Band 1, 2, 3, 4; Boys' Glee Club 1, 3; "M" Association 3, 4; Orchestra 2, 3, 4; Minstrels 3; Trainer 2.

Don't get hurt.

Mildred Rice

Commercial

Personality Club 4.

To have a friend is to be one

Dan Romanchuk

General

Football 2; Tumbling 3; Swimming 3; Photo Club 4.

Try, try again; don't stop.

Earl F. Rod

Commercial

Band 3, 4; Orchestra 3, 4; Swimming 4.

Be happy.

Fred Schmittke

General

Glee Club 2; Track 3, 4.

Keep your chin up.

Dortha M. Sowards

Home Economics

To do my best.

Ada Shelly

Commercial

Girls' Glee Club 1,2; Blue Tri 1,2,3,4; Girls' A. A. 4; Personality Club 4.

Smile and the world smiles with you.

Leo Seybold

Classical

Band 2,3; Orchestra 2,3; Hypo 3,4; Latin Club 3,4; Class Officer 1,3,4; S.S.S. Club 4; Scholarship Club 4.

Honesty always pays.

Helyn Starrett

General

German Club 2,3; Girls' Glee Club 4.

To enjoy life.

Mildred Stackhouse

Commercial

Be honest.

David Steinbaum

Classical

German Club 2,3; Photo Club 2,3.

Honesty pays good dividends.

Howard O. Stickrod

General

Perseverance counts.

Zella Stilwill

Commercial

Girls' A. A. 2,3,4; Personality Club 3,4; Tall Ravelers 4.

To make the most of my abilities.

Marelle Stoner

General

Girls' Glee Club 1; Band 2,3,4; Orchestra 2,3,4.

Better late than never.

Jack Stoodt

General

Swimming 2,3; Wrestling 2; Track 4; Tumbling 3.

Try.

Carl L. Swigart

Commercial

Honesty.

Gerald C. Taylor

General

Jr. Hi-Y Club 2,3.

He who does not move forward goes backward.

Don F. Thompson

General

Swimming 3, 4.

Tall oaks from
little acorns grow.

Clarence R. Walters

Classical

Class Officer 2, 3; SSS Club
2, 3, 4; Hypho 2, 3, 4; Latin
Club 3, 4; Assembly Com. 3;
Scholarship Club 3, 4;
French Club 4; S. R. C. 4;
Manhigan Editor 4.

Il faut travailler avec
les loupes.

Marjorie Tingley

General

Band 2, 3, 4; Orchestra 2, 3, 4.

Make the most of
your opportunities.

Nellie Mae Tingley

Classical

Band 2, 3, 4; Blue
Tri 2, 3; Orchestra 2;
Girls' A. A. 4.

Others

Wilbur Upson

General

Für Gott, Freunde,
und Vaterland.

Evelyn W. Warner

General

Glee Club 3, 4;
German Club 3, 4;
Tall Travelers' 4.

Friends

Kathryn Williams

General

Mixed Chorus 3;
Personality Club 4.

Live and learn

Ruth Workman

Classical

SSS Club 2, 3, 4; Blue Tri 2, 3;
French Club 3, 4; Scholarship
Club 4.

Always be happy.

Lester S. Young

Commercial

Track Mgr. 2.

Whatever I do I'll
know why I did it.

Meg Wright

Commercial

Personality Club 4

Do unto others as you
would have others do
unto you.

Ter

"Jing"

January.
Seniors

Esther

Tommy

"Farb"

"Peg"

Betty

"Worky"

Grace

Whose Birthday Party?

"Mac"

"Beth"

"The Opossums"

"Ruth"

"Jimmy"

Louise

Ruby

Class Song Jan. 1931

LOUISE KRAUSE

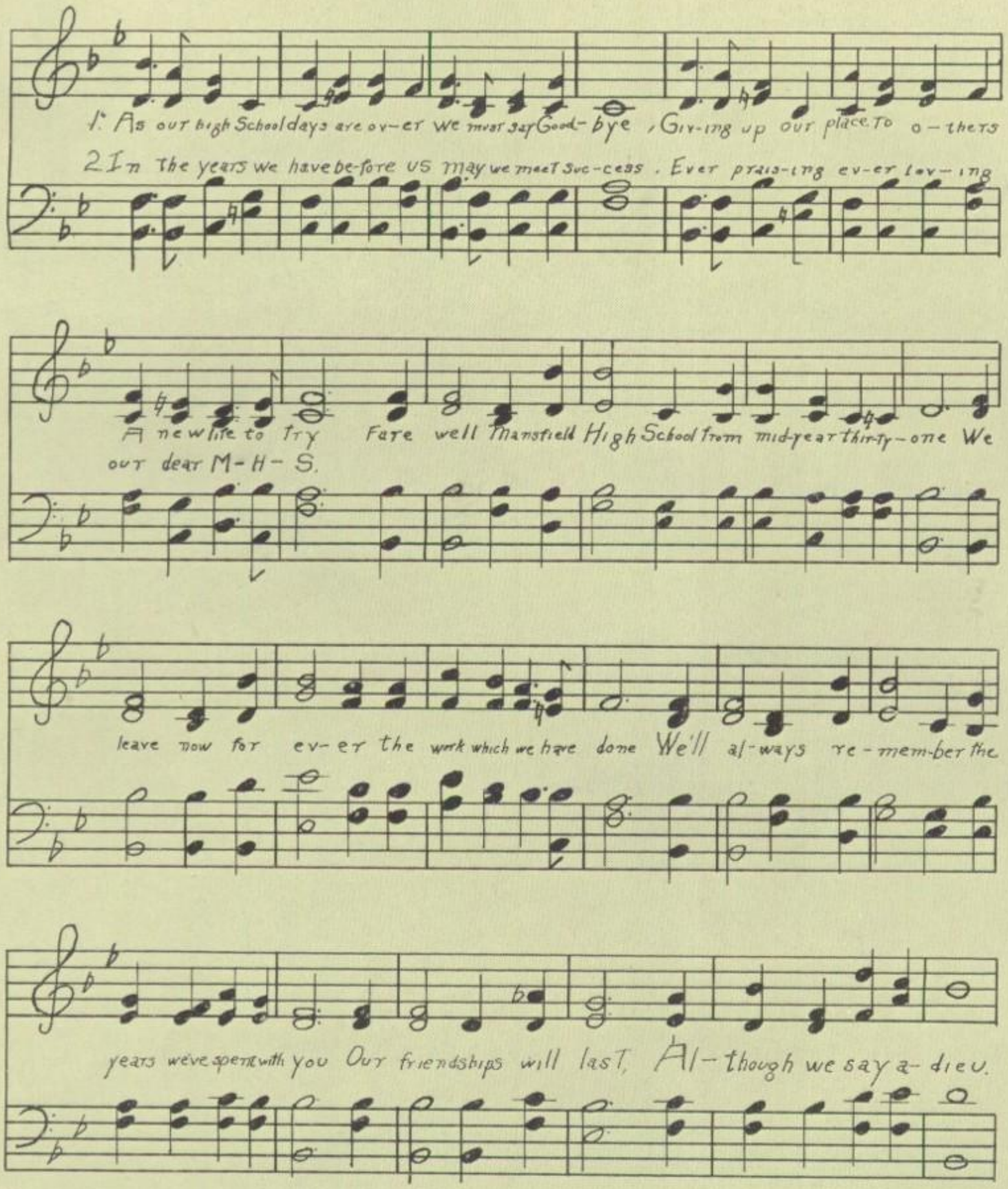

JOE MAYER

June Class Officers

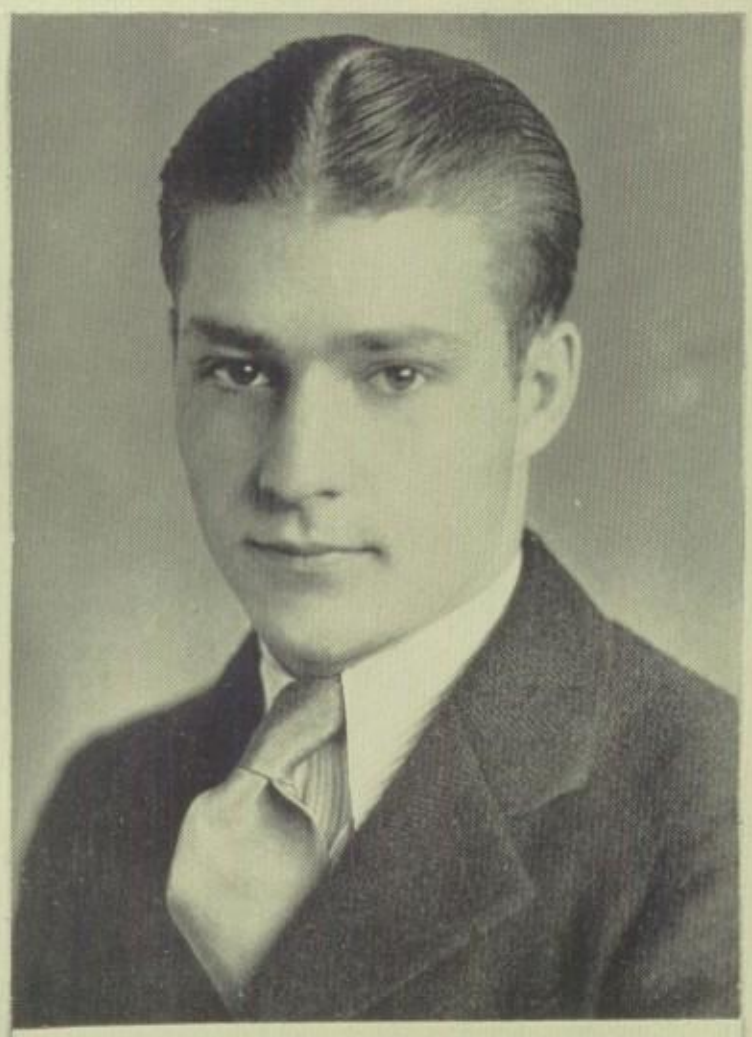

Lyman Gerould

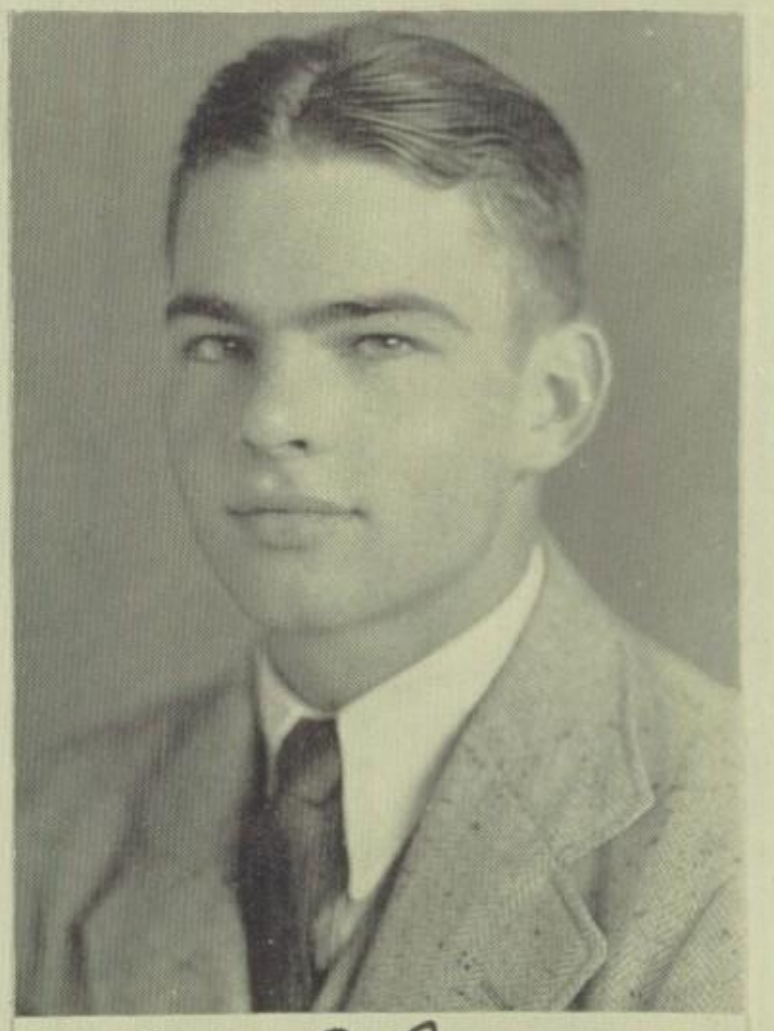

Ned B Brooks

James McDevitt

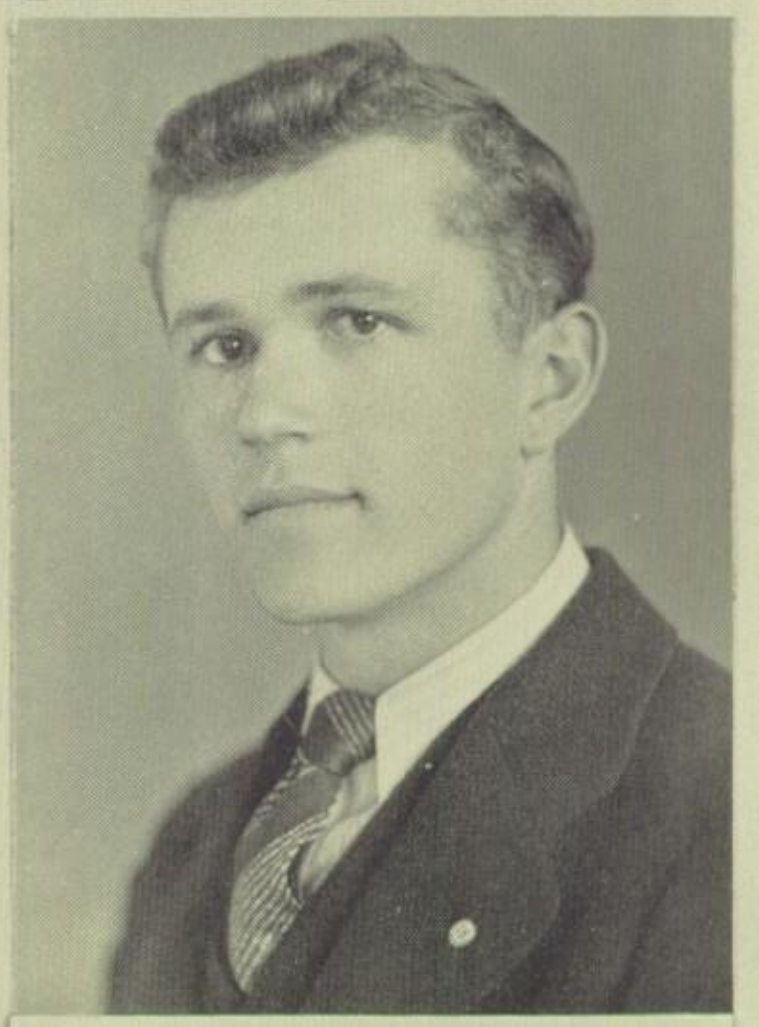

John F. Miller

Viola Baumberger

General

Glee Club 2,3. Blue Tri 3.
So many gods, so many creeds,
So many paths that wind
When all this sad world needs,
Is just the art of being kind.

Katherine Benestad

Classical

Hyphis 2,3,4, Editor 4; Blue Tri 2,4; Scholarship Club 3,4; Latin Club 3,4; French Club 3,4.

A rolling stone gathers no moss.

Virginia Anderson

Classical

Girls' A A 2,3,4; Blue Tri 2,3,4; Red Masque 4; French Club 3,4; Swimming 2.

Laugh and the world laughs with you.

Elmer L. Berger

Classical

Orchestra 1,2,3,4; Band 1,2,3,4; Glee Club 1.

Better late than never.

Paul S. Bell

General

Cheerleader 1,2,3,4; Glee Club 1,2,3,4; Class Play 2; American Literature Club 3.

I want what I want when I want it.

Mildred Adams

Commercial

Love come unsought, we only see it go.

Jack Anthony

General

Football 2,3; Swimming 4.

Be prepared.

Violet Lee

Commercial

Always be careful.

Richard Bowden

General

French Club 3; Scholarship Club 3,4.

Never do yourself what others will do for you.

Edward Beilstein

Classical

Orchestra 3,4; Band 3,4.

Be prepared.

John Beka

Commercial

Work hard and play hard.

Clare Bell

Classical

Start working tomorrow.

Ned B. Brooks

Classical

S.P.C. 3, 4; Hi-Y 2, 3, 4; Football 2, 3, 4; Track 2, 3, 4

Everything's O.K.

Caroline Bowser

General

Accomp. Glee Club 2, 3, 4; French Club 3, 4; Blue Tri 4; Tall Travelers' Club; Pres. 4

A winning way, a pleasant smile, all the time, not once in a while

Katherine Bollman

Commercial

Personality Club 3, 4; German Club 3.

Beauty is truth, truth beauty

Lillian Booz

Commercial

Orchestra 1, 2, 3, 4; Band 1, 2, 3, 4.

Be fair and square

Frances Beck

Commercial

German Club 4.

Today is yesterday's pupil

Arthur Bowser

Classical

"M" Ass. 2, 3, 4; Glee Club 3; Track Fr. 2; Basketball Fr. 3.

Always try

Isabelle Boyce

General

French Club 3, 4; Band 2, 3, 4.

Never be idle, always be working

Betty Boyd

Home Economics

Blue Tri 2, 3, 4; Glee Club 3.

Do unto others as you would have them do unto you.

Ruth Brunner

Classical

Girls' A. A. 2, 3, 4; Blue Tri 2, 3, 4; Red Masque 3, 4; Lifesaving 3, 4; S.P.C. 3

Use your head.

Betty Bright

Classical

Blue Tri 3, 4; Girls' A. A. 3; Latin Club 3; Scholarship Club 3, 4; Red Masque 4.

My cares are my smallest worries.

Blair Brinkerhoff

Commercial

Sr. Hi-Y 3, 4; Glee Club 3.
Do it right or not at all.

Martha Buesser

Classical

Blue Tri 2, 4; Girls' A. A. 3, 4; Hypho 2; Scholarship Club 4; French Club 3; Tall Travelers' Club 4; Latin Club 3, 4.
Bull-dog-ish-hang-on-it-we-ness

Jane Brucker

Classical

S.S.S. Club 3, 4; Latin Club 3; Pres. 4; Girls' A. A. 4; Scholarship Club 3, 4.
"Hide 'em cowboy"

Martha Buchan

Classical

S.S.S. Club 2, 3, 4; Girls' A. A. 3, 4; French Club 3, 4; Latin Club 3, 4; Blue Tri 4.
Just be natural.

Ruth Cairns

Commercial

Blue Tri 2, 3, 4; Girls' A. A. 2, 3, 4.
Same as Ruth Wachter's.

James Clark

Classical

Band 4.
Aim high.

Vernice Carson

Commercial

Blue Tri 3, 4.
Always be happy

Robert Charles

General

Get what you go after.

Milo Cocanour

Classical

Scholarship Club 3, 4; German Club 4.
No gain without work.

Mildred Crum

Commercial

Blue Tri 4.
Always be happy

Margaret Cupp

Home Economics

Be neither too serious nor too gay

Arlene Donellan

Commercial

Glee Clubs 2, 3

Same as Doreen's

Doreen Davison

Commercial

Tall Travelers' Club 4,

Blue Tri 2

Be yourself

Bernard Ditmer

General

Band 2, 3, 4; Pres 3; French Club 3

Hiers

Lavon Deringer

Classical

German Club 4

Aim lower, go higher

Reid Eason

Classical

Light 2, 3; Blue Tri 2, 4; Girls' A. A. 2, 3, 4; Glee Club 2, 3, 4; German Club 3; French Club 3; Scholarship Club 3, 4

Variety is the spice of life

Marylou Elsass

Classical

Blue Tri 2, 3, 4; Class Officer 2, 3; Girls' A. A. 4; French Club 3

Play fair

Virginia Dye

General

Scholarship Club 3, 4; Blue Tri 2, 3

Haste makes waste

Robert O. Enos

General

Tumbling 2, 3

You get out of the world what you put into it

George Fitts

General

"F" Ass. 2, 3, 4; Pres 4; Football 2, 3, 4; Basketball 2

Beat Shelby!

Lewis Finnerty

Commercial

Orchestra 2, 3; Band 2, 3, 4

Don't let them fool you

Martha Flook

Commercial

Glee Club 2, 3, 4; Blue Tri 4

Silence is a true friend that never betrays

John Fike

Classical
Football 2; Track 2,3,4; Red Masque Club 3,4; Hypho 3,4; German Club 3,4; Pres 4
To be or not to be.

Lyman Gerould

Classical
Football 2,4; Wa-Hi-So 2; Glee Club 2; French Club 4; Hi-Y 2,3,4; Class Pres. 2,4
Smile and the world smiles with you; kick and you kick alone.

Josephine Folkmann

Commercial
West Commerce High, Cleveland 2,3; West Tech High, Cleveland 4.
If at first you don't succeed, try, try again

Florence Fox

General
Glee Club 2,3; Library 4.
If at first you don't succeed, try, try again

Roland Frasher

Commercial
Stick-to-it-iveness.

Martha Gangle

Commercial
Blue Tri 2,3,4; Girls' A.A. 2,3,4
Love comes unseen, we only see it go

Jane Gettings

Classical
Blue Tri 2,3,4; Glee Club 2,3; Red Masque 3,4; Tall Travelers' Club 4.
Be happy in the present

Marjorie Gongwer

Classical
Blue Tri 2,3,4; Girls' A.A. 3,4; French Club 3,4; S.R.C. 3; Band 4; Red Masque 4.
Keep smiling

Kenneth Haire

General
Basketball 2; Hi-Y 3,4; S.R.C. 3
Do what you're most needed for.

Elizabeth Hallabrin

Commercial
German Club 2,3,4; Girls' A.A. 2,3,4; Blue Tri 4; Photo Club 3,4
Try to please everybody

Susan Hallabrin

Commercial
Girls' A.A. 2,3,4; German Club 2,3,4; Blue Tri 4; Photo Club 3,4.
Keep your independence

Elizabeth Fisher

Commercial

The secret of happiness is not in doing what one likes but in liking what one has to do.

Frank Lyons

Classical

Glee Club 2, M'dse 3, 4, Football Mgr. 2, Red Mosque 3, 4, Basketball 3.

Aim for the highest.

Don. Hood

Vocational

Keep straight to the line

Clarence Harbaugh

General

Blue Tri 2, 3, 4; Girls' A. A. 2, 3, 4

Silence is golden

Dwight Hartman

General

Football 2, 3, 4; H-Y 3; Assembly Com. 3; Wrestling 2, 3; S. R. C. 4

Live and learn

Mary Hughes

Classical

Foster Club 2; Glee Club 2; Blue Tri 2, 4; Girls' A. A. 3, 4, Red Mosque 3, 4; French Club 3, 4; Fall Travelers' Club 4

Never look a gift horse in the mouth.

Monad Hendershot

General

Glee Club 2, S. S. S. Club 2; Blue Tri 2

Work is the open door to success.

James Herring

General

Six-Foot Club 2, 3; Football 2.

Work to survive and you're sure to fit.

Aileen Hughes

General

Blue Tri 1, 2, 3, 4; Girls' A. A. 4, Fall Travelers Club 4

Do something sometime.

Vern Heuer

General

Football 2, 3, 4; Wrestling 3, 4, Capt. 4

Always play the game square.

Frank Humbert

General

Track 1, Art Club 2, 3; Michigan 4

Art for art's sake

Robert Jackson

General

A smile always.

Jeanette Koehenderfer

Classical

Hypho 2,3,4; Blue Tri 2,3,4; Class Officer 2; Scholarship Club 3,4; Pres 3; Latin Club 3; Pres 3; Red Masque Club 3,4; French Club 3,4; Manhigan 3,4.

To be rather than to seem.

Dana Tenney

Classical

Blue Tri 2,3,4; Assembly Com 3; Latin Club 3,4; French Club 3,4; Girls A.A. 4; Tall Travelers' Club 4.

Strive for that necessary dignity.

Janet Kegg

General

Glee Club 2; Girls' A.A. 2,3,4; Blue Tri 2,3,4; French Club 3,4; Manhiganx 4.

Where there's a will there's a way

Mildred Klotz

General

Blue Tri 4; French Club 4.

Try until you succeed.

Robert J Kuhn

Classical

Track Mgr 3,4; Hi-Y 2,4

Once a friend, always a friend

Margaret Lisk

General

Blue Tri 2,3.

Be happy.

Dorothy L Sanders

General

Girls' A.A. 3,4; Blue Tri 2,3,4

Enjoy life.

Robert L Kerr

General

To do what I do right.

Margaret C. Lang

General

Blue Tri 2,3,4; Girls' A.A. 4; Hiking Mgr 4; S.S.S. Club 4.

Stop, look, and listen

Lucille James

Home Economics

Be neither too serious nor too gay.

Charles Malone

Classical
Football 2; Track 3;
M-Y 4.
Be the best in your trade.

Virginia Kersch

Classical
Glee Club 2,3; Blue Tri 2,3,4;
Typho 2; French Club 3,4;
Girls' A A 2,3,4; S S S Club 4;
Scholarship Club 3,4;
Manhigan 4; Tall Hawkers Club 4; Swimming 2;
Band 4
Be a good sport.

Esther Lersch

Commercial
Blue Tri 3,4; Manhigan 4;
Scholarship Club 4
The best way to get there is by keeping up your grit.

Lucile Layood

Commercial
Friendship is the highest degree of perfection in society

Maurine Levering

Classical
Good books are our best friends

Tena L Letzig

Commercial
Orchestra 2, S.S.S. Club 4, Red Masque Club 4, Glee Club 3.
Finish what is started.

Pauly Locke

Classical
Blue Tri 3,4; Trend Club 3,4
If you give the world a smile, a smile will come back.

Frank Lazis

Commercial
Football 2,3,4; "M" Ass. 4; Wrestling 3,4
Try to realize your ambition.

Millicent Maber

General
German Club 3,4;
Blue Tri 2,3,4.
Civil to all, social to many, familiar with few.

R. Wayne Martin

Classical
Glee Club 3,4; S.S.S. Club 4; Hypho 4.
Philosophy is a great servant.

Don Mathews

General
Track 1,2,3,4; "M" Ass. 3,4; Manhigan 3,4;
Football 2,3,4
Always give your best.

Charles F. McKinley

Classical

Hypho 2, 3, 4; Scribblers' Club 2; Glee Club 2, 3, 4; Rio 4; Manhegan 4; French Club 4; Assembly Com. 3; S.R.C. 4.

Give my thoughts no tongue

James McDevitt

General

Assembly Com. 3; Band 3; Orchestra 2, 3; "Heigh Ho" Club 2; Class Officer 3, 4; Red Masque Club 3, 4; S.S.S. Club 4; Scholarship Club 3, 4; S.R.C. 4; Handbook 4; Manhegan 3; Editor 4

Never too busy to smile.

Richard Maxwell

General

Cross Country 3, 4; Track 3, 4

Never give up

Emma Manaske

Classical

Clogging Club 2; Scholarship Club 3; Latin Club 3, 4

Westward Ho

John F. Miller

Commercial

Orchestra 3; Band 3; Track 3, 4; "M" Ass. 4; Football 4

Serve God and be cheerful

Joe Mayer

Vocational

Jazz Orchestra 3, 4; Orchestra 3, 4; Band 3, 4

Be on time to practise

June Miles

Commercial

Tall Trawlers' Club 4; Blue Tri 3, 4.

Never put off till tomorrow what you can do today

Rachel Moseley

Commercial

Do what is to be done when it is to be done

Richard Myers

Classical

Football Mgr. 2, 3, 4; Wrestling 3, 4; "M" Ass. 3, 4; Track Mgr. 4; Hi-Y 3, 4; Red Masque Club 3, 4

Beat Shelby

Evelyn Murbright

Commercial

Swimming 2; Girls' A.A. 2, 3, 4; Manhegan 4; Red Masque Club 3, 4

The early bird catches the worm.

Grant Nichols

Commercial

Be prepared

Babe O'Brien

General
Blue Tri 2,3; S.P.C.3;
Girls' A.A. 2,3,4.
It takes more muscles to frown than to smile.

Blanch Nickols

General
Blue Tri 2,3,4; S.S.S. Club 4;
Scholarship Club 4;
Wanhigan 4
To be better every day in every way.

Miriam Adler

Commercial
Enjoy life.

Donald Pluck

General
Wrestling Mgr. 3,4;
Basketball Mgr. 3;
Orchestra 2.
Always be early.

Sebastian Proto

General
French Club 2.
That certainly was close.

Kathryn Price

Commercial
Blue Tri 3,4; S.S.S. Club 4.
If you want anything done right, do it yourself.

Evelyn Fry

Commercial
Glee Club 2, S.P.C. 3;
Girls' A.A. 4; Blue Tri 2,4; S.S.S. Club 4
Keep your independence.

Martha Reed

Classical
Blue Tri 3,4.
Try until you succeed.

Robert D. Reland

General
Photo Club 3.
Do all you can today and leave the rest for to morrow.

Charles O. Penney

Classical
Basketball 2;
German Club 4.
Be yourself.

Joseph Rizzo

General
Give the best you can do and always with a smile.

Dorothy Rothrock

Classical
Latin Club 2, 4; Scholarship Club 4
Live and learn.

Franklin Scheuffler

Classical
S.S.S. Club 2, 3, 4; Glee Club 2, 3, 4; Red Mosque Club 3, 4; Latin Club 3, 4; French Club 4; Hi-Y 3, 4; Hypho 3, 4; Bus. Mgr. 4.
Everyman is a volume if you know how to read him.

June Russell

Commercial
Blue Tri 2, 4; S.S.S. Club 4.
Do things to the best of your ability

Helen Russell

Commercial
Glee Club 2; Blue Tri 2, 3, 4; Fall Travelers' Club 4.
Laugh and the world laughs with you.

Hilda Roos

Commercial
Better late than never

Steve Sauerbrun

Vocational
Play fair and be square.

Sigmund Schwier

General
Swimming 2, 3, 4; "M" Ass. 3, 4; Trainer 4.
When you do a thing, do it right.

Dick Schuler

General
Orchestra 2, 3, 4; Band 2, 3, 4.
Bigger and better

Robert Shade

General
Cross Country 3, 4; Track 4; "M" Ass. 4.
Better late than never.

Geo. F. Schuchmann

Commercial
Fastball 2, 3; Track 2, 3, 4; Assembly Com. 2; Jazz Orchestra 3, 4; Red Mosque 4.
Laughing with people, not at them

Mary E. Shafer

Commercial
Blue Tri 2, 3, 4; Glee Club 2.
Finish what you begin

Lionel Smaltz

Classical
Football 2, Glee Club 2,3, Hi-Y 3, Pres. 4, "M" Ass 3,4
Always help others

Vera Shoemaker

Classical
Girls' A.A. 2,3,4, Red Masque Club 4, Glee Club 2,3,4, S.R.C. 2,4, S.S.S. Club 4, Blue Tri 2,3,4, Hand Book Ed. 4.
Merry as the day is long

Chas. H. Stamm

Classical
Glee Club 2,3,4, S.S.S. Club 2,3,4, Hi-Y 3,4, Hypho Bus. Mgr. 4, French Club 3,4, Latin Club 3,4, Red Masque Club 3,4, Pres. 4
Much might be said if we could only read his mind.

Judith Shook

Classical
Band 2,3,4, Girls' A.A. 2,3,4, Blue Tri 4, Orchestra 2,3
Let's get going

Virginia Summers

General
Basketball Mgr. 2, German Club 3,4, Blue Tri 2,3,4, Scholarship Club 3
It's not what happens that's counted, but how you take it.

D. Haskell Smith

Classical
"M" Ass 2,3,4, S.R.C. 4, Swimming 1,2,3,4
Sink or swim.

Franklin Smaltz

General
Canton Lincoln 2, Photo Club 3,4, Manhigan 4
Moms can't cook pie jamais.

Catherine Spetka

Commercial
Band 3, Orchestra 3, Red Masque Club 3,4, Manhigan 4, Girls' A.A. 3,4, Scholarship Club 4.
Try, try again.

Betty Starke

Classical
Blue Tri 2,3, Hypho 3,4
The best I do is none too good

Merle Sickmiller

Classical
Band 2,3,4, Orchestra 2,3,4
Plus tard que jamais.

Ruth Shocker

Classical
Orchestra 2, Blue Tri 2, French Club 3,4, S.S.S. Club 4, Girls' A.A. 3,4
Silence has many advantages

Virginia L. Stonk

Commercial
Blue Tri 2,3,4; Girls' A.A. 4.
I came, I saw, I'm going to conquer.

Raymond Swendal

Commercial
Swimming 3; Track 3, 4; Wrestling 3; Basketball 3.
Be on time.

Pearl Strohmenger

Commercial
Glee Club 2.
"God's on His Heaven, all's right with the world."

Boyd W. Terry

General
His bark is worse than his bite.

Ellen Terry

General
Glee Club 2; German Club 3, 4; Scholarship Club 3, 4
Good work praises the master.

Phyllis Thomas

Home Economics
Blue Tri 2, 3, 4.
Never be satisfied with the present.

Joseph Toth

General
Football 3.
Try.

Raymond Uhlich

General
Orchestra 2; Band 2, 3, 4.
Be prepared.

Margaret VanDeveer

General
Blue Tri 2, 3, 4; Girls' A.A. 4.
Keep smiling.

Ruth Wachter

Commercial
Glee Club 2, 3; Girls' A.A. 4.
Try until you succeed.

Maryone Waddell

General
Two and forget.

Olin Waltz
Classical
Football 2,3,4; Band 2,3,4; Wrestling 3,4; Hi-Y 3,4; Sex-Foot Club 3; "M" Ass. 4.
One good turn deserves an other.

Helen Weller
Classical
Blue Tri 2,4; Hypho 2; Scribblers' Club 2; Girls' A.A. 3,4; French Club 3,4.
Finish whatever you start.

Charles Upson
Classical
Football 2; French Club 3,4; Latin Club 3,4.
To do.

Karl Weller
Commercial
Band 2,3,4; Pres. 4; Jazz Orchestra 3,4.
To climb steep hills requires a slow pace at first.

Geneva Weaver
Commercial
Orythian Lit. Club 2; Blue Tri 4.
Accomplish and achieve.

Jeannetta Weaver
Commercial
Orythian Lit. Club 2; Tall Travelers' Club 4; Blue Tri 4.
Without work we cannot win.

Helen Wentland
Commercial
Blue Tri 2,3,4; Glee Club 2.
Do everything worthwhile.

Charles Wilson
Classical
Football 2,3; German Club 4.
One good turn deserves an other.

Jacob Weigel
Classical
Football 2,4; German Club 3; Hi-Y 3,4; Track 2,3,4.
Independence.

Louise Zimmerman
Home Economics
German Club 4; Girls' A.A. 4.
Faithful and true.

Eugene Davis
Commercial
Stick to it.

Rex Beal

General

Sr. H. Y. 4, S. P. C. 4.

You don't have to do anything, but there are a lot of things you have to do if.

Carolyn Hancock

General

Social Science 4; A. A. 3, 4; French 3, 4.

Safety last.

James Landis

General

Always happy.

Robert Jacot.

General

Football 2, 3; Glee Club 2, 3, 4; Track 3.

Do your best.

Martha Burger

Home Economics

Hold everything

William Moorman

General

Swimming 4

Sink or swim.

Mary Alice Colby

General

Blue Tri 2, 3, 4; Girls' A. A. 2, 3, 4; French 3, 4.

Can all the can'ts.

Richard Oberlin

Classical

Band 2, 3, 4.

Everything in on time

Eugene Riley

General

Glee Club 2, 3, 4; Red Masque 3, 4.

Late to bed and early to rise.

JUNE CLASS SONG

Florence Fox.

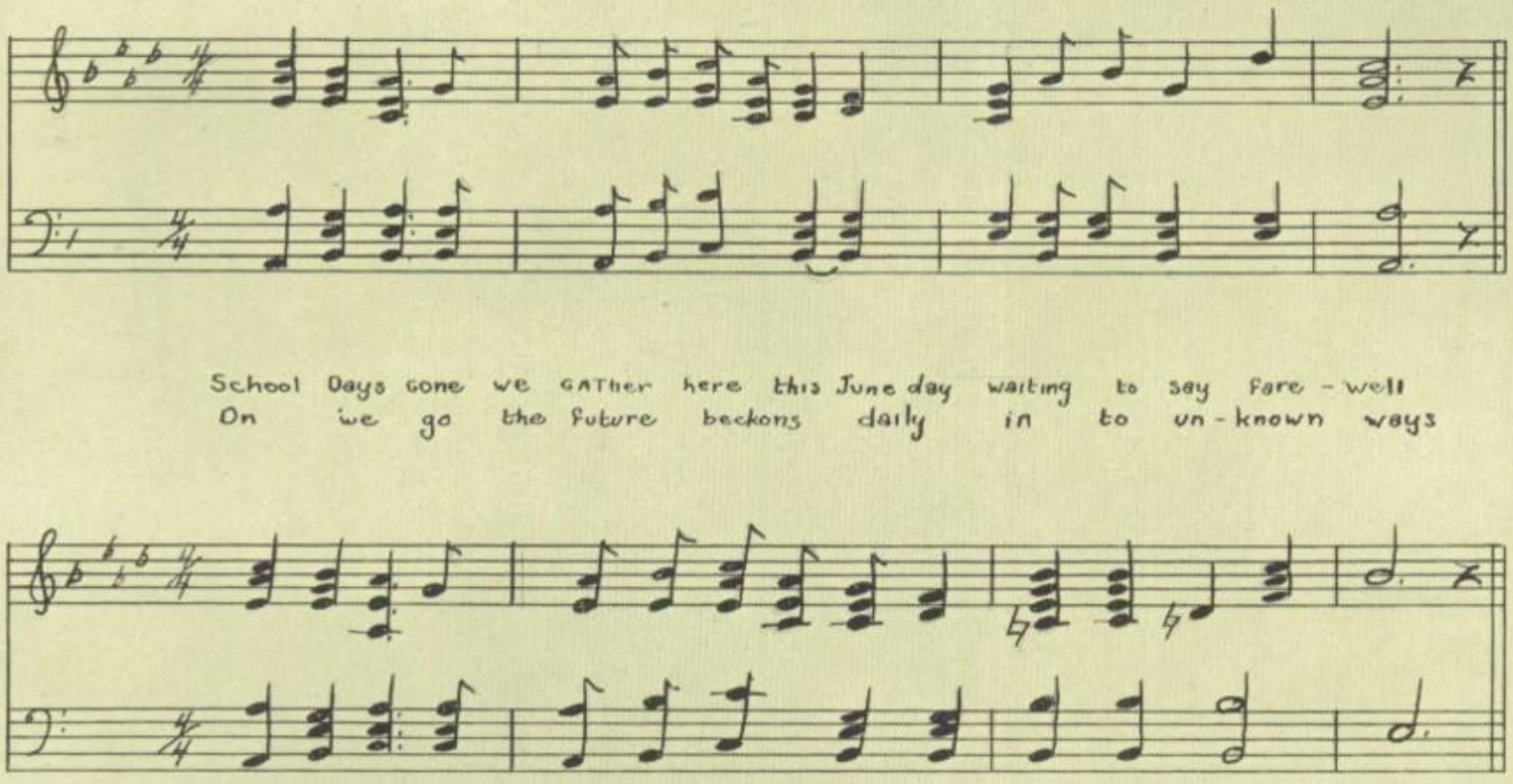

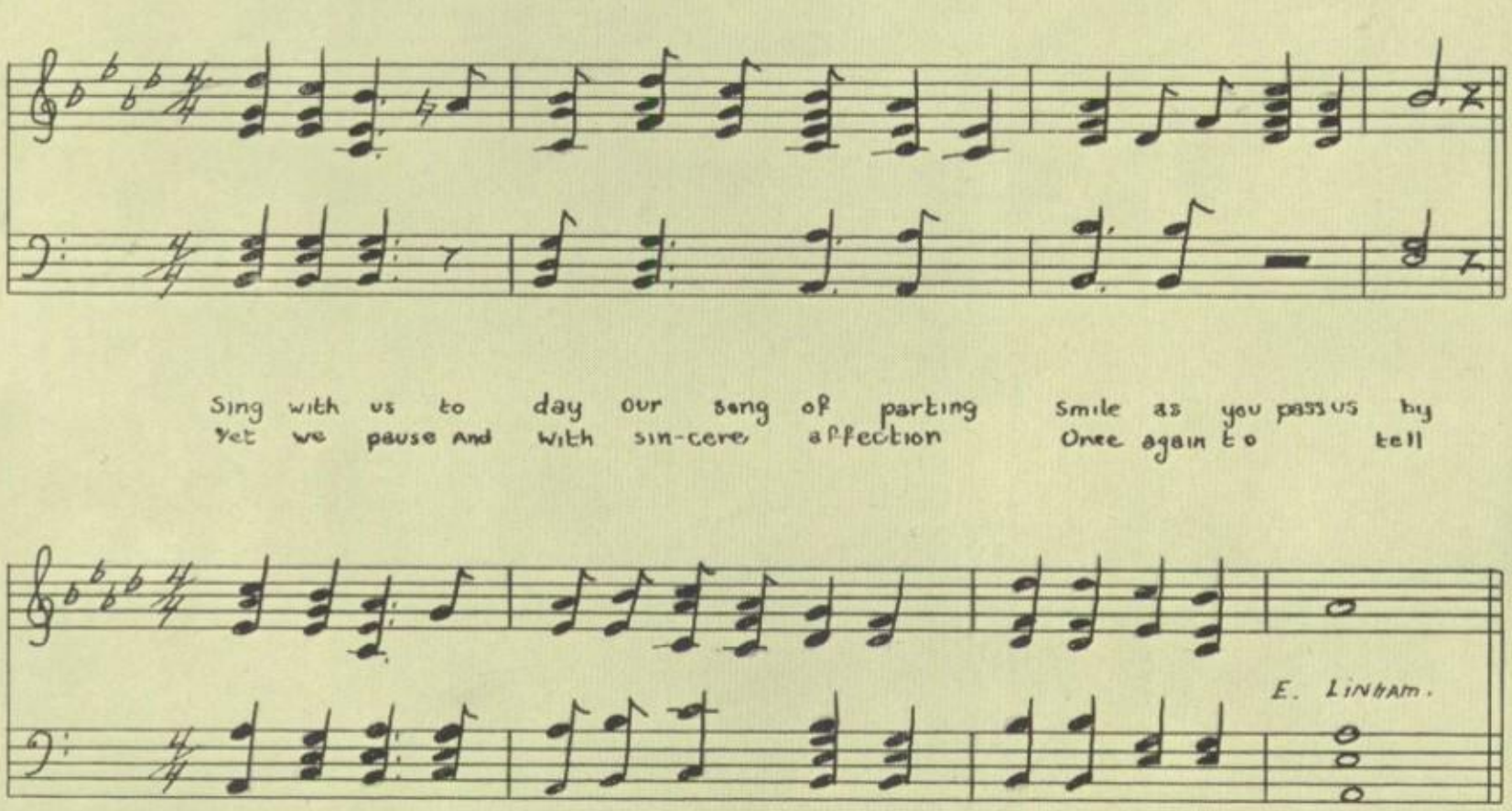

12 B Class

Elizabeth Angle

Donovan Aplin

Donald Baw

Lucille Bee

Lillian Berry

Robert Bridel

Margaret Black

Marianna Boebel

Margaret Boyden

Atta Brinkerhoff

Robert Brollier

Treva Brown

Barney Burba

Dorothy Caldwell

Ethel Cole

Vaughn Cook

Clifford Conrad

Ruth Cox

June Culp

Carl Cutler

Audrey Cunningham

Louise Davidson

Margaret Davidson

Ruby De Witt

Ellsworth Donman

Elizabeth Dunpatsch

Edna Eddy

La Donna Edlow

Garfield Evans

Robert Fichter

Mary Fichter

Mildred Finney

Frank Fisch

Gordon Ford

Donald Gardner

Benton Goodenough

Edna Grandstaff

Margaret Gump

Frederick Harg

Elizabeth Hale

John Harrison

William Hauserman

Mary Heise

Glenn Helambrant

Catherine Hochscheid

William Huck

Robert Isaby

Gordon Jelliff

Ralph Keil

12 B Class

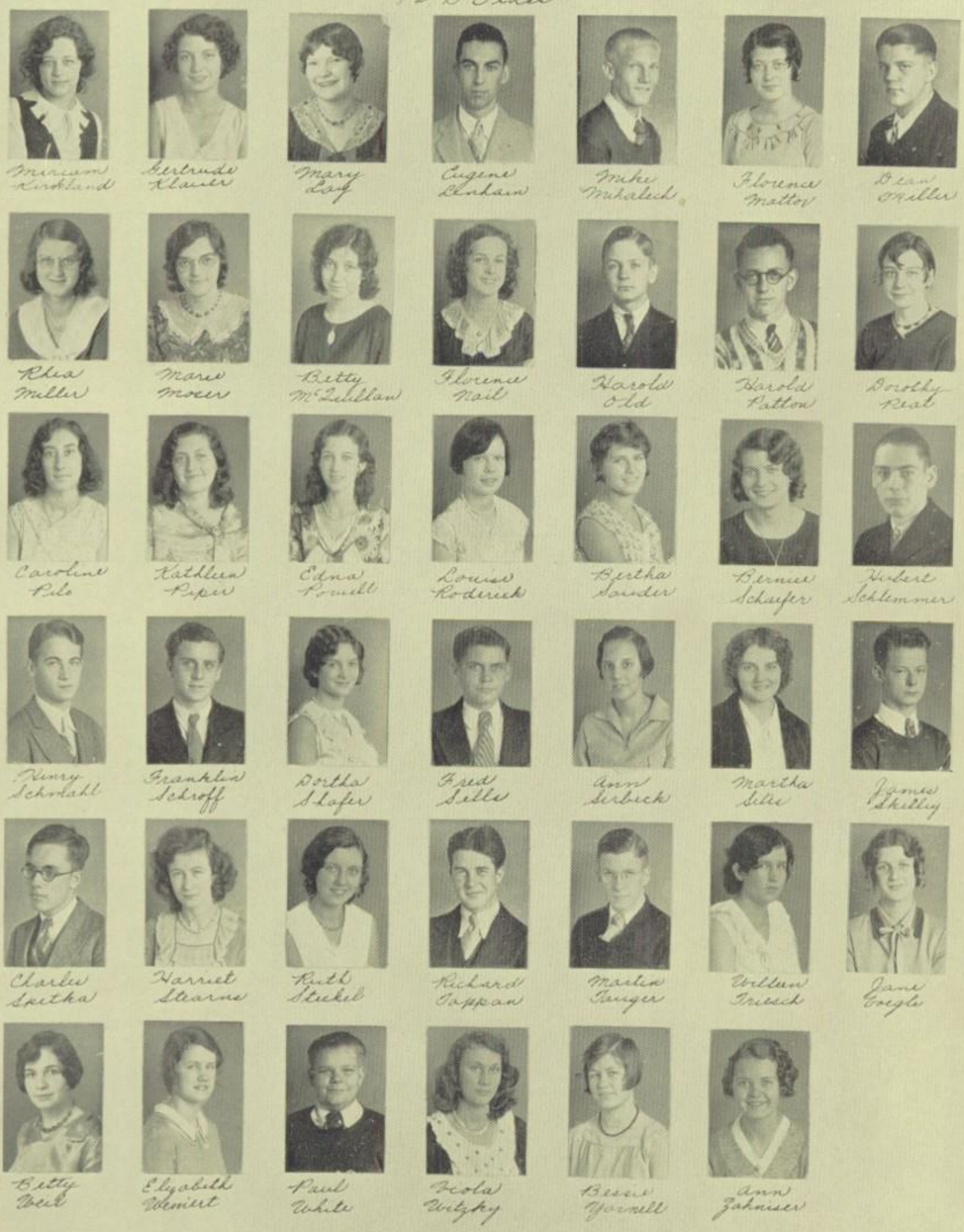

Miriam Kirkland · Gertrude Klauer · Mary Lay · Eugene Lenham · Mike Mihalich · Florence Mattox · Dean Miller

Rhea Miller · Marie Moser · Betty McQuillan · Florence Nail · Harold Old · Harold Patton · Dorothy Peal

Caroline Pilo · Kathleen Piper · Edna Powell · Louise Roderick · Bertha Sander · Bernice Schaefer · Hubert Schlemmer

Henry Schmahl · Franklin Schroff · Dortha Shafer · Fred Sells · Ann Serbeck · Martha Sills · James Skelley

Charles Spetka · Harriet Stearns · Ruth Steckel · Richard Tappan · Martin Tauger · Willem Triesch · Jane Voegle

Betty Weil · Elizabeth Weinert · Paul White · Viola Witzky · Bessie Yarnell · Ann Zahniser

Mary Balliet
Martin Bayer
Earl Boals
Catherine Bohland
Richard Cairns
Robert Carter
Esther Chandler
Virginia Chew
Christian Deschner

Margaret Davidson
Joe Ellison
Lillian Eller
Paul Flohr
Arthur Fovargue
Mary Garver
John Gross
Martin Henke
Adam Holzmiller

Mary Jones
Mahlon Judy
Elizabeth Kearns
Katherine Kern
Richard Keith
William Kimes
Deming Lowrey
Catherine Moyer
Paul Reed

Katherine Ruth
Virginia Starkey
Eva Statler
Robert Small
Hugh Sturgeon
Don Wildeman
John Wierbigler
Margaret Wolf
Emma Yarmon

11 A Class

Ruth Adelman

Harold Altaffer

Barry Ammeter

Alice Amsbaugh

Russel Armstrong

Myrtle Ax

Jane Bacon

Robert Barr

Mary Ann Ballet

Robert Ballet

Edwin Balyeat

Betty Bale

Vaughn Blaty

Bertha Bleh

Edythe Bohson

Harry Bergthan

Edgar Bury

James Biddle

Clara Bloom

Lucilotte Bobel

Clarence Bowman

Russel Bowersock

Ruby Boyle

Helen Bratsche

Charlotte Brenner

Burke Brewer

Francis Brown

Margaret Bruce

Dorothy Carrels

Lloyd Campbell

John Carew

Dorothy Carnes

Ethel Mae Caste

Raymond Cline

Eleanor Clingan

Cane Conklin

James Cox

Raymond Dent

Genevieve Dinges

Richard Dise

Wenifred Dodge

William Drog

June Dunlap

Ruby Ebert

Madge Eller

Mary Eurby

Howard Falk

Richard Fashler

Don Forrest

11 A Class

Josephine Frangeberger

Miriam Fritchen

Sylvia Irene Fritz

Ruth Gandert

Dorothy Garrison

Max Garner

Evelyn Gerould

Harold George

Mary Grau

William Grassick

Olita Griffith

David Gregg

Herbert Hazlett

Rose Hagar

Alfred Hahn

Gerrith Halleck

Dorothy Hall

Frances Henn

William Harper

Richard Hartman

Frank Heitz

Rosalie Henness

Kathryn Herbrand

Mary L. Hoit

Alena Mae Huffman

Donald Howe

Ruth M. Kerstetter

Doris Kibler

Donald King

Grace Ladd

Joseph Lanzen

Genevieve Lantz

Catherine Lorow

Violet Mahon

Bernice Marles

Dale Mast

Jane Marshall

Margaret Meister

Andrew Meng

Lois Mentzer

Marjorie Miles

Henry Miller

Adrian Morris

Sarah Mosberg

Gladys McCartney

Doris Nelson

Mabel Nichols

David Oberlin

Thelma Patterson

11A Class

Jane Parr

Ida Pearce

Helen Pilo

Lillian Perrgo

Harper Price

Devena Proto

Helen Rantz

Mabel Reichert

Harold Robinson

Elizabeth Schuster

Harry Scott

Gene Sweiterman

Minnie Schwaner

Barbara Schwaner

Joseph Sedlak

Robert Sheldon

Laura Smith

Margaret Smith

Eileen Snyder

Lowell Snyder

Judith Sorg

Merle Spurgeon

Lauretta Stoner

Mary Stover

Dorothy Sturgeon

Beatrice Swigart

William Terry

Winifred Van Derlan

Faith Van Tilburg

Anna Vasilovich

Albert Voegle

Jane Wagner

William Wappner

Martha Wald

Helen Webster

Edith Weigel

Edna Wigton

Charlotte Williams

Ralph Winkler

Vida Wilson

Marjorie Yarger

Elizabeth Yaverich

Marion Arron
Edward Birmelin
Cecil Bowman
Tony Carmel
Kenneth Cardrey
Robert Cook
Robert Duff
Warren Gross
Eldridge Guineisen
Marjorie Hanlon

Paul Harbaugh
Glenn Hazlett
Roy Isaman
Louis Johnston
Mary Johnston
Mary Kotsanos
Jane Kuhn
Mary Long
Dana Morley
Donald Muth

Fred Wolf

Charles McKinney
Charles McMullen
Carmen McCroy
Theodore Nixon
Charles Oberlin
Hedges Princehorn
Frank Riede
Tom Seward
Arch Smith
Edward Stafer

Alfred Stafer
Earnest Stofer
John Stofer
Ethel Stuff
Edwin Smillie
Frank Ternocky
William Wert
Lyle Wheaton
Frank Woeff
Clifford Yarmon

11B Class

Boyle Adkins

Bob Albers

Billy Alexander

Ben Allaria

Carl Bair

Dorothy Baker

Mary Barbee

Mary Baughman

Lloyd Beal

Russel Beal

Chester Beck

Eunice Beckman

Margaret Bell

Miriam Berlo

La Donna Boals

Harold Bolusky

Mary Bolus

Doris Boyce

Catherine Brandt

Genevieve Bird

Dorothy Carroll

Mary Cassidy

Robert Chew

Ursel Coleman

Cora Combe

Perry Cook

Harold Copeland

Mary Cox

Naomi Crider

Naomi Davis

Martha Diehl

Miriam Dye

Harriett Felger

Russel Ford

Raymond Goltz

Le Roy Frederick

Virginia Frye

Ray Graffmiller

Louise Grimes

Arthur Groscost

John Groves

Emma Gruber

Robert Gruber

Leonard Haag

Elizabeth Hanson

Robert Harbaugh

Albert Hartman

Pauline Heisking

Helen Hess

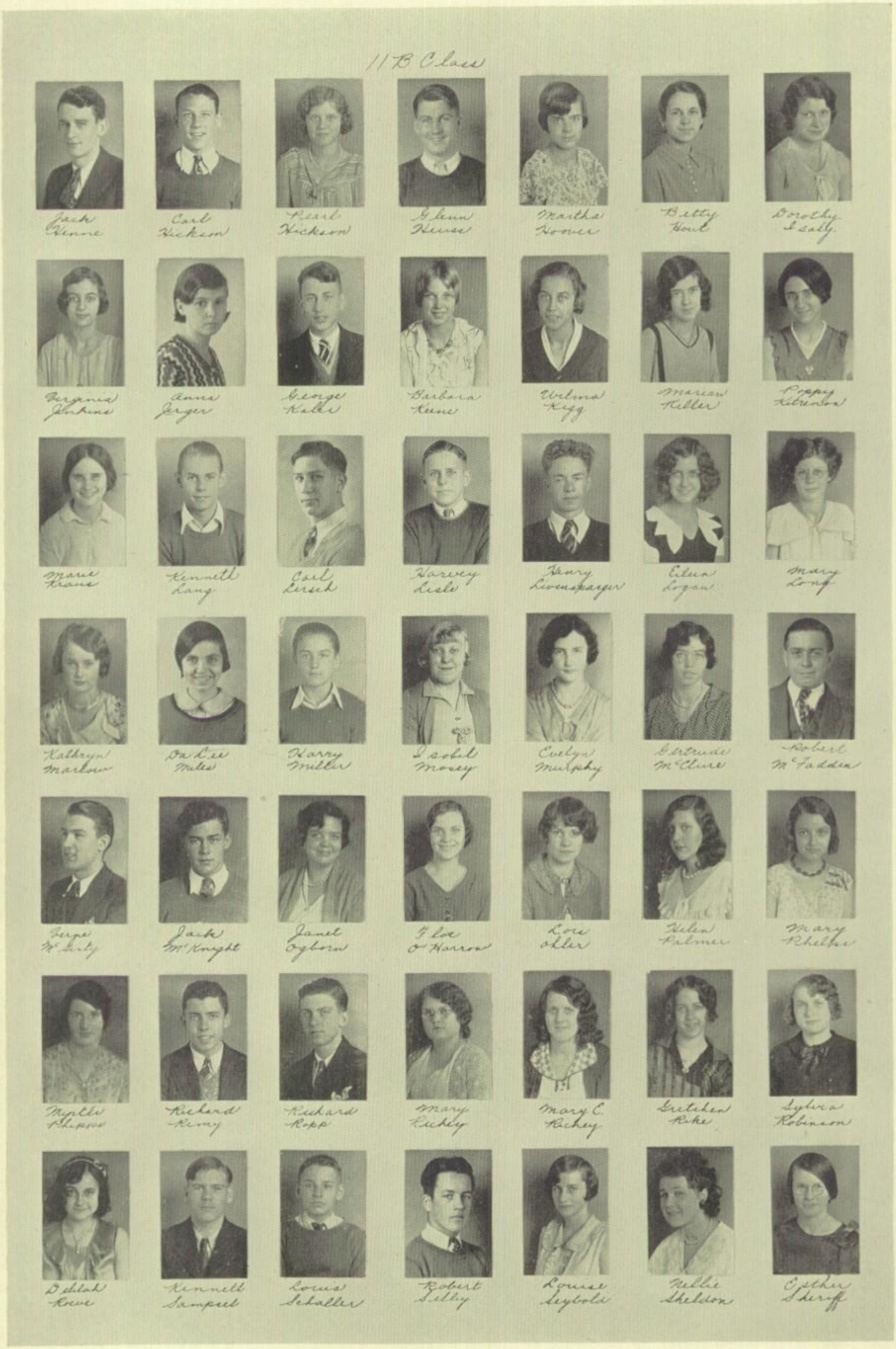
11 B Class
Jack Henne
Carl Hickson
Pearl Hickson
Glenn Heuss
Martha Hoover
Betty Hout
Dorothy Isaly
Virginia Jenkins
Anna Jerger
George Kaler
Barbara Keene
Wilma Kigg
Marian Keller
Poppy Kitrenon
Marie Kraus
Kenneth Lang
Carl Lersch
Harvey Lisle
Henry Livensparger
Eileen Logan
Mary Long
Kathryn Marlow
Da Lee Miles
Harry Miller
Isobel Mosey
Evelyn Murphy
Gertrude McClure
Robert McFadden
Verne McGinty
Jack McKnight
Janet Ogborn
Floe O'Harrow
Lois Ohler
Helen Palmer
Mary Phelps
Myrtle Phipps
Richard Remy
Richard Ropp
Mary Richey
Mary E. Richey
Gretchen Rike
Sylvia Robinson
Delilah Rowe
Kenneth Sampsel
Louis Schaller
Robert Selby
Louise Seybold
Nellie Sheldon
Esther Sheriff

11 B Class

Ruth Silcott

Ray Simmons

Arthur Simpson

Robert Smeltzer

Don Smeltzer

Beverly Sneeringer

Herbert Southworth

Sybil Stackhouse

Mathilda Staub

Lois Stewart

Helen Strominger

Harriett Switzer

Albert Twitchell

Betty Twitchell

Eleanor Twitchell

Frank Vesper

Ruth Waefler

Mary Watts

Jane Wentz

Jane Weutrich

Frederick Whisler

Wilhamina Beck

Lois Williams

Louise Wolfe

Mark Wolcott

Janet Zimmerman

Leona Parr

Thelma Williams

Helena Antrican
Stewart Aplin
Wilhelmine Beck
Harold Beer
Thelma Berlo
Frank Black
William Boyd
Eugene Brandon
John Case
Harold Deitrich
Mildred DeYarmon
Mathew Esto
Robert Finical

Frances Forsythe
Raymond Fraeher
Stanly Freeman
Edward Frisbee
Mildred Hart
Glenn Hoffman
Jacob Holzmiller
Martha King
David Kohler
Ethel Kotsanos
Ellen Krum
Lillian Leary
Eloise Leitzy

Clayton Luckie
Bernard Mahoney
Fred Martin
Frank Mattox
George Mehl
Les Mertz
Paul Moore
Reg Morris
Cliff Ohly
Leona Parr
Charles Regan
Katherine Rhoads
Charles Soprano

Howard Schuster
Robert Schrack
Florence Sheets
John Small
Vivian Sunnicks
Mildred Theaker
Louise Tomlinson
Leon Tonnies
Mary Turich
Don White
Margaret Williams
Thelma Williams
Harry Wineland
Robert Yarnell

Frances Forsythe

Additional 11 A's

Mary Jo Johnston

Janie Kuhn

Charles McMullen

Charles Oberlin

Donald Price

Clifford Yarman

10 A Class

1. S. Heidenger, R. Hastetler, M. Hallabrin, E. Henney, J. Jocho, P. Heineking, M. Crumm.
2. D. Fry, J. Hortman, M. Holmes, H. Haag, M. Calver, G. Cornell, B. Fichter, M. Frankeberger, T. Lawer.
3. B. Hancock, C. Chamberlin, D. Egner, D. Clingan, E. Colby, F. Takete, J. Wentz, M. Harbaugh, P. Cash.
4. V. Fauber, D. Hosler, R. Hoffman, R. Griffith, L. Whiteleather, E. Green, H. Hoiles, M. Hall.

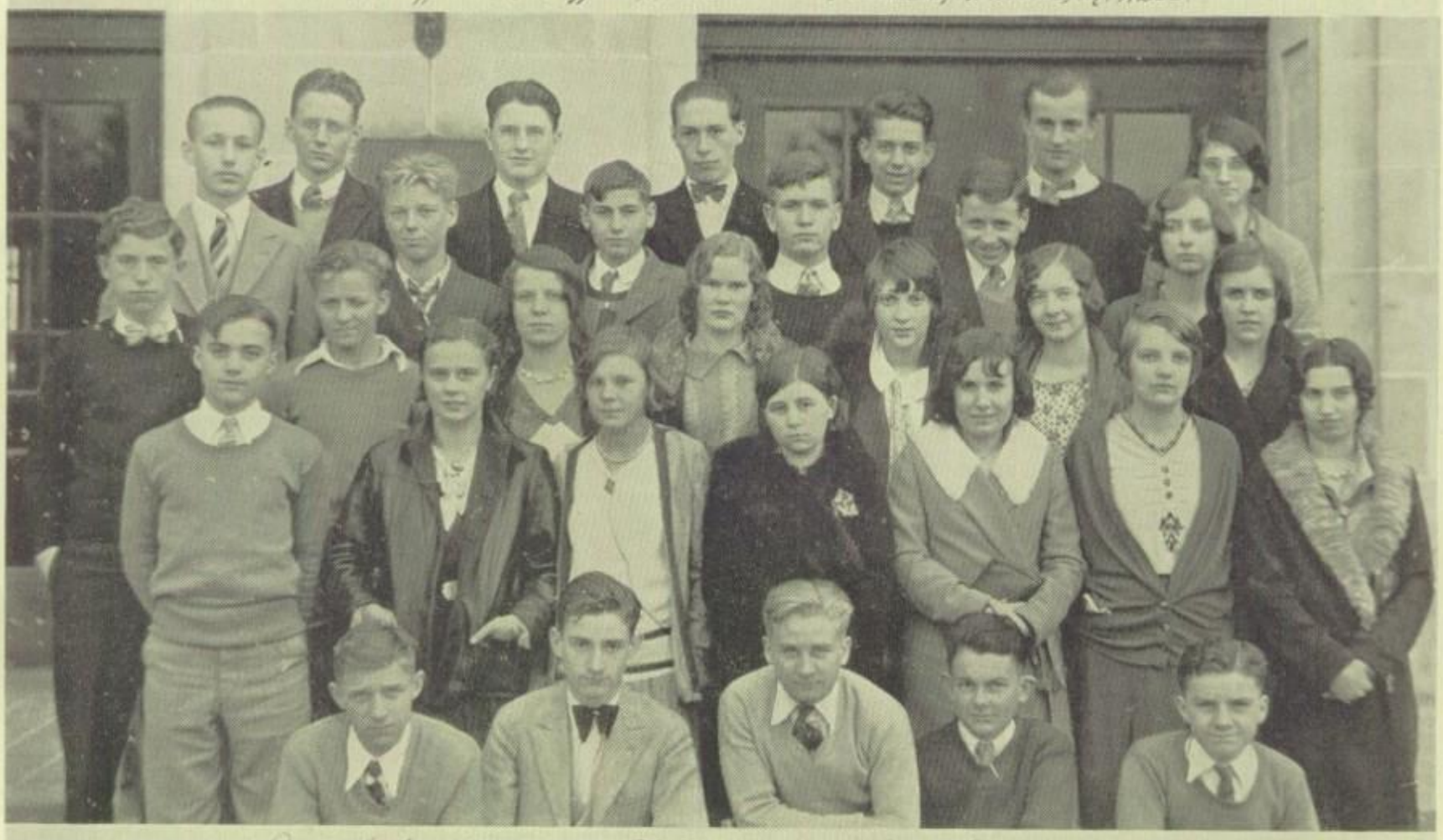

1. D. Brubaker, G. Bumpus, R. Carter, R. Brook, M. Enderle.
2. J. Enderle, L. Brady, R. Balbaugh, D. Boyden, F. Blair, M. Boling, V. Vaughn.
3. W. Gross, G. Ardea, M. Dellenbaugh, S. Anderson, M. Flower, A. Acker, M. Bean.
4. C. Boughton, J. Mayer, G. Beckel, R. Bair, W. Allen, A. Bell.
5. R. Brallier, R. Smith, P. Flaherty, T. Clark, J. Cipris, V. Boyle.

1. T. Myers, D. McBeack, H. Mumford, G. Leap, J. Pealer, N. Lerner, H. Johnson, K. Smunck.
2. R. Myers, J. Case, A. Masni, D. McCutcheon, B. McLaughlin, R. Wolford, G. Roth.
3. T. Meek, D. Majors, A. Cline, S. Kramer, J. Martin, C. Kurtz, M. Horvath, D. Long, G. Taylor, H. Seaton.
4. M. Sickmiller, B. Snyder, M. Jackson, J. Lutz, R. Heidlebaugh, L. Kittelberger, E. Johnson, W. Huber, J. Lime.
5. J. Rancinger, J. Otis, A. Payne, E. McCally, E. Martin, G. Mehl, L. Roadpouch, A. Schmidt, W. Smith.

1. E. Yarman, R. Nye, R. Oakes, P. Milliken, L. Poe, W. Bell, K. Dingey.
2. B. Rensch, T. Warga, V. Yarman, L. Woolard, P. Parkinson, G. Spriggins.
3. A. Rensch, T. Warga, G. Carver, G. Dedrick, H. Hartsock.
4. B. Weaver, R. Constance, E. Pifer, W. Thomas, R. Jackson, E. Mapes, E. Lewis.

1. C. Weingartner, W. Hartman, J. Van Tilburg, L. Cline, E. Schuchman, C. Schmahl, R. Wolford.
2. P. Sturges, J. Gilbert, L. Whiteleather, C. Pifer, W. Shafer, E. Samsel, J. Sposito.
3. B. Kochenderfer, M. Sabolich, C. Pfaff, A. Bowden, M. Oakleaf, B. McConnell, M. Smith, D. Smith.
4. D. Smith, H. Stover, M. Robison, J. Proto, E. Remy, T. Ray, M. Richardson, J. Schuchman.
5. R. Stahl, V. Roth, K. Sprunger, C. Olin, W. Nelson, S. Mehl, O. Robinson.
6. M. Williams, V. Rickner, A. Roland, J. Miller, M. Steele, F. Nichols, C. Smith, C. Scott.

In the present Sophomore A class these pupils give promise because of their scholarship.

Dunn, William
Kerner, Norman
Myers, Allen
McCutcheon, Donald
Somsel, Eugene
Smith, Clifton
Smith, Richard
Weingartner, Carl
Baer, Catherine
Bowden, Alfaretta
Balbaugh, Kathryn
Brown, Helen
Calver, Mary
Dedrick, Georgana
Fekete, Frances
Frankeberger, Mildred
Martin, June
Miller, Isabelle
Parkinson, Phyllis
Rothrock, Thelma
Weaver, Bernadotte

10 B Class

1. R. McClurg, W. Klauer, R. Logan, F. Kirkpatrick, B. Jenkins, F. Jerger, J. Hoffman, T. Martinis, E. Marshall.
2. M. Herring, G. Hostetler, C. Huck, H. Uhlich, J. Titschinger, T. Wilson, K. Horvath, A. Haberbuchler.
3. R. Kinsey, M. Poth, C. Finefrock, C. Howell, M. Harris, E. Herring, J. Jacob, J. Hoffman, E. Haag.
4. P. Gomez, R. Wolcott, M. Hassinger, J. Gorman, J. Workman, R. Heston, O. Heimberger, J. Terman, R. Hout, G. Koontz.
5. A. Vanauker, R. Taylor, G. Zediker, J. Mayer, A. Horvath, D. Watts, R. Winters, C. Tarvin, L. Lamneck.

1. M. Kohler, M. Loris, M. Switchell, N. Johnston, M. Strickler, K. McCormick, M. Springer, K. Spicer.
2. P. Oberlin, E. Pifer, F. Yarmon, H. Robinson, G. Schroff, R. Mack, A. Zimmerman, B. Thompson.
3. J. Mott, P. Seifert, W. Miller, J. Scodova, M. Taylor, R. Swaidner, B. Witschi, M. Leopold, S. May, D. McClurg, M. Wooldridge.
4. A. Miller, W. Shank, R. Rust, J. Pocock, L. Leach, F. Miller, D. Johnson, M. Witzkey, A. Reynolds.
5. M. Robinson, B. Luckee, M. Wilson, J. Seymour, A. Meister, J. Mayer, R. Seymour, R. Rohrer, M. Lucas, F. Marshall.

In the present Sophomore B class the following pupils give promise because of their scholarship.

Bell, Wendell
Coe, Robert
Enlow, Junior
Grubaugh, Kenneth
Jenkins, Becker
Kinsey, Robert
Marinis, Thomas
Seymour, James
Spayde, Donald
Baloy, Anna
Berger, Alberta
Burns, Emily
Constance, Mary
Crutchfield, Leone
Finefrock, Carolyn
Fluke, Jane
Gorman, Jean
Hering, Martha
Howell, Esther
Johnston, Norma
Kohler, Mildred
Loris, Margarita
Mock, Naomi
Mock, Ruth
Murray, Ruth
Poth, Marcile
Rhoads, Marjorie
Springer, Marianna
Strickler, Margaret
Taylor, Mercile
Thompson, Betty
Witschi, Bertha

1. Oakes, M. Gross, M. Griffin, M. Gerhart, C. Fetton, M. Ferguson, M. Brock, A. Gregoria, L. Fetter.
2. N. Schrenk, G. Guthrie, C. Gertel, M. Rhoads, J. Enlow, L. Gertel, M. Schmidt, R. Crider, B. Secrist, D. Doty, J. Williams.
3. M. Knapp, C. Picking, M. Precup, R. Murray, K. O'Brien, L. Culp, J. Fluke, V. Fox, C. Ruhlen, C. Hamblen, E. Hunter.
4. R. Fogle, C. Damlos, M. Shay, A. Dunkle, W. Gibbons, C. Friend, E. Penney, L. Dirham, C. Tarvin, R. Winters, K. Grubaugh.

1. R. Swetlic, P. Smith, F. Stockwell, R. Spetka, J. Tappan, R. Bovard, M. Boyle, A. Strickler.
2. M. Anderson, M. Early, P. Simms, D. Boals, D. Buchter, S. Breres, D. Muth, P. Bowlen, W. Barger, L. Brown.
3. R. Sleek, P. Bader, A. Balay, M. Constance, M. Berg, H. Chracreff, M. Curtiss, F. Becker, E. Cox, J. Cunningham.
4. R. Beer, D. Spade, O. Brick, H. Emerson, J. Chatlin, E. Burns, H. Butts, A. Burgher, R. Beilstein.
5. P. Tapper, L. Critchfield, G. Bell, K. Stutz, R. Boughten, J. Clement, W. Bell, R. Bell, A. Sites, G. Callahan.

The call of the road.

What have we here?

"Dick" and "Hube"

"Judy" and "Dan"

Hobo Day

January Seniors

Just a couple more chums.

What's wrong with this picture?

June Seniors

Hard times personified.

"Ladies and Gentlemen--"

Winter at Valley Forge

Just an old-fashioned country girl.

Lost battalion.

Safe

Main Office

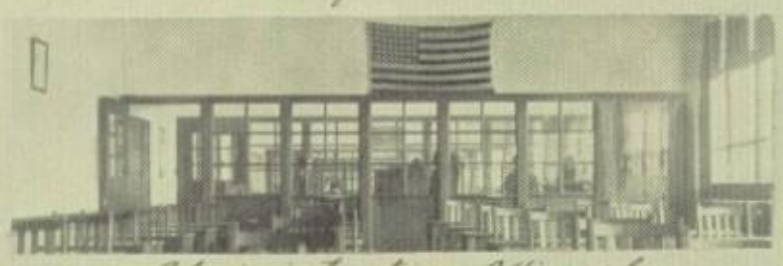

Administrative Office of the Commercial Department

Looking through typewriting rooms

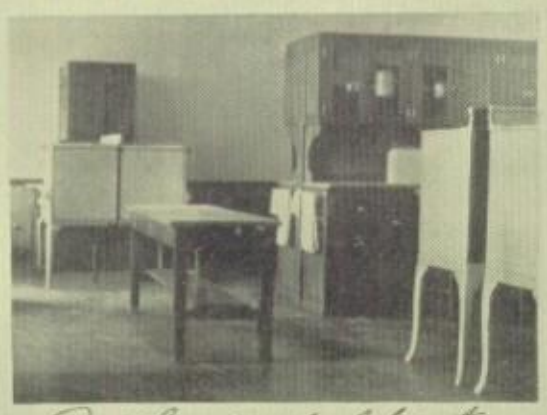

In the foods laboratory

A unit of the foods laboratory

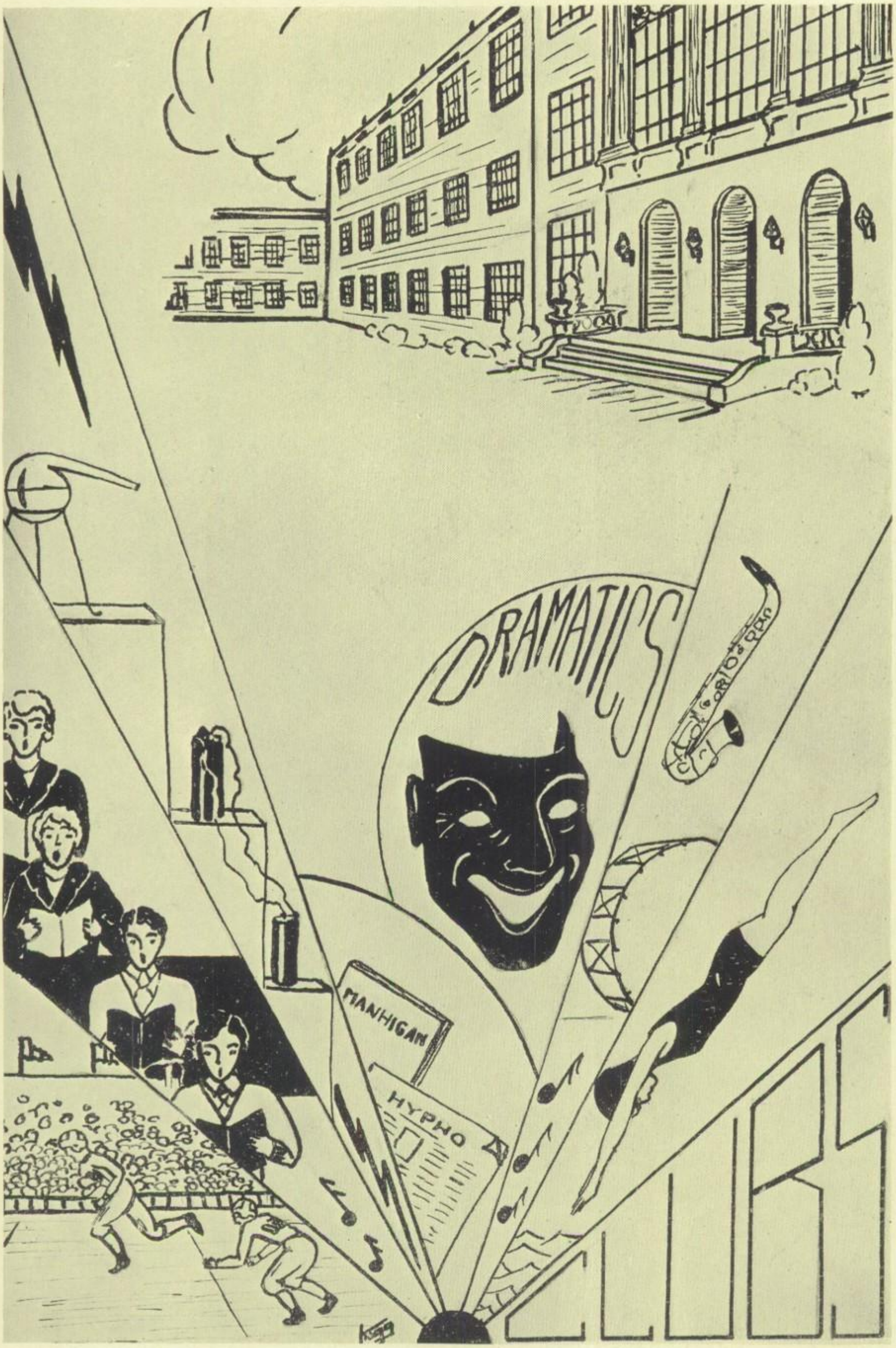
DRAMATICS
MANHIGAN
HYPHO

1. H. Webster, L. Wolfe, J. Rockenderfer, K. Beverstock, D. Peat, C. Stamm, F. Schaeffer.
2. M. Richey, B. Angle, S. Kramer, G. Rothrock, B. Stark, H. Brown, R. Dent, C. Walters.
3. Miss Patterson, J. Wagner, V. Farber, L. Krause, D. Tappan, J. Fike, R. Hughes, J. Skelly, H. Hauserman.
4. G. Hamilton, M. Merschdorf, W. Martin, A. Hartman, L. Seybold, A. McKinley, L. Earick, Mr. Ketner.

Hyphonerian

The rumble of the press as it rolls out the first issue of the Hyphonerian every two weeks would thrill the most unemotional senior. The tang of the printer's ink is to the weary "gentlemen of the press" what salt air is to the sailor.

Previous to publication day, two long weeks have been spent in gathering and writing of news, the closing of ad contracts, and the clanging of the mighty linotype as it forms the molten lead into readable material.

This year has seen the change in the number of pages in the Hyphonerian, different body and headline type, and a reduction from six columns to five.

Editorial, feature, sports, news and business divisions of the paper have special workers.

Staff

Editors	Katherine Beverstock Dorothy Peat
Assistant Editors	Helen Webster Louise Wolf
Sports Editor	James Skelly
Girls' Sports	Betty Angle Mary M. Richey
Cartoonists	Roland Miller Robert Hughes
Typist	Alfaretta Bowden
Business Managers	Charles Stamm Franklin Schaeffer
Circulation Managers	Jeanette Rockenderfer Raymond Dent
Advisors - Editorial	Miss Bertha K. Patterson
Business	Mr. Victor C. Ketner

1. J. McDevitt, D. Shaffer, B. Nickols, C. Spetka, E. Newbright, J. Kochenderfer, J. Kegg, E. Walters.
2. V. Kersch, M. Burns, H. Old, E. Kersch, R. Selby, C. McKinley, H. Strominger, V. Cook.
3. Mr. Scoles, G. Jelliff, F. Smeltzer, B. Goodenough, F. Humbert, D. Mathews, Miss Gaver.

Manhigan

"You see what we want this year is something different," quoth a very unanimous Manhigan staff. So "something different" was what the staff set out to make. It eliminated all unnecessary and superfluous material, omitted things not of interest, and endeavored to present its product in a novel manner. The advisors of the staff were experienced; without them the work would have been a deluge. Time flew. The classes cooperated well. The work was interesting and engaging. The school year drew to a close, and here's the Manhigan. The staff and classes of 1931 hope its publication will be popular.

Staff

Editors	Clarence Walters, January James McDevitt, June
Business Manager	Gordon Jelliff
Photo Editor	Franklin Smeltzer
Subscription Manager	Harold Old
Athletics - Boys	Don Mathews Bob Selby
Girls	Evelyn Newbright Janet Kegg
Music - Instrumental	Fred Sells
Vocal	Charles McKinley
Organizations	Vanglene Cook Ben Goodenough
Writers	Virginia Kersch Helen Strominger
Copy Editors	Marguerite Burns Esther Kersch
Feature Editors	Jeanette Kochenderfer Virginia Kersch
Typists	Catherine Spetka Blanche Nickols
Advisors - Editorial	Miss Margaret E. Gaver
Business	Mr. Harry B. Scoles

1. F. Wolf, E. Baliyeat, D. Caldwell, N. Brooks, V. Shoemaker, L. Gerould, P. Zivkoff, J. McDevitt, D. Kohler.
2. B. Bright, F. Nail, J. Martin, J. Weithrick, B. McConnel, S. Kramer, B. Hanson, M. Herring
3. W. Bell, E. Clingan, M. Fighter, G. Bediker, C. Oberlin, M. Phelps, B. Hancock, M. Flowers, R. Fogle
4. H. Stromingen, H. Southworth, B. Weaver, R. Finical, R. Fichter, J. Smith, M. Spurgeon, W. Kegg, R. Rohrer
5. J. Tappan, H. Jelliff, J. Sedlack, R. Moore, R. Balliet, B. Goodenough, C. Smith, A. Voegle, H. Smith, Mr. Stout

Student Representative Committee

The Student Representative Committee is, as its name implies, a group of students chosen to represent the student body at large. The purpose of this committee is to encourage and maintain student responsibility in academic as well as extra-curricular activities, to foster cooperation between the students and faculty, and to promote the general welfare of the school.

The membership of this committee consists of one delegate and one alternate from each home room except 210 and 211 which are represented by four students and one alternate each. The principal has the power to appoint three members at large from the student body.

To be eligible for this committee a student must be an undergraduate, must maintain an average of C with no failing grades, must carry a normal amount of work in major subjects, and must be reliable. This committee was organized last spring.

The committee has established a monitor system, a satisfactory lost and found department, and has truly promoted the general welfare of the school.

The project worked upon first semester this year was the Red and White Hand Book which was a very worthwhile project and the result was more gratifying.

The project for the second semester was the developing of a method of keeping an accurate record of the extra-curricular activities of the students.

The officers elected in September were Beth Ottchfield, president; Haskell Smith, vice-president; Robert Fichter, secretary; and Albert Voegle, treasurer. When election was held this semester, Vera Shoemaker was elected president; Ned Brooks, vice-president; Dorothy Caldwell, secretary; and Lyman Gerould, treasurer.

1 B. Ackerman, R. Bell, K. Beverstock, K. Hautzenroeder, V. Farber, L. Krause, N. Davis.
2. R. Eason, C. Spetka, B. Weil, M. Davidson, D. Rothrock, R. Kerstetter, M. Yarger, L. Seybold.
3. V. Dye, F. Henn, B. Bright, J. Kochenderfer, E. Weinert, K. Hochscheid, E. Zersch, D. Sturgeon.
4. Mr. Kramer, J. Brucker, M. Cocanour, R. Bowden, M. Haston, H. Hauserman, C. Walters, A. Voegele.
5. R. Remy, R. Workman, V. Zersch, M. Buesser, J. McDevitt, G. Bush, L. Seybold, Pres.

Scholarship Club

The Scholarship Club was organized in 1928 for the purpose of helping pupils to become interested in scholarships. Membership is offered only to those who have fourteen points, this is the minimum limit. A counts four points, B three, and C two. Only points in four major subjects are counted, and the grade in a fifth subject must not be lower than C. Even after becoming a member if the pupil fails to attend regularly, he is dropped from the roll.

One of the most outstanding things accomplished by the Scholarship Club in the past year was the progress made in tutoring pupils who had fallen behind in their work. A student belonging to this organization who is proficient in one line of school work may offer his services to any pupil who might desire his assistance in his studies.

Various other members have looked up the entrance requirements of a number of colleges. These requirements were listed in an orderly fashion and placed on file in the library. The files not only help the pupil plan his high school course for the college he is going to enter, but also they give him the satisfaction of knowing that he has consulted a wide range of information.

Recently the club took up a new study - that of parlimentary law. After the business meeting and program, the president becomes one of the mass meeting. For this period of drill the group chooses a new chairman. They then proceed with another meeting in which motions are made, seconded, and carried. The chairman keeps his position only as long as he makes no mistakes. When he makes an error, the one who corrects him takes his place and the meeting continues. This as anyone can see is a very valuable and practical plan; for nearly as everyone some time or other in his life has to serve as an officer, or chairman of a group or club. A little training such as is offered in the Scholarship Club will not then come amiss.

Officers are elected each semester. Mr. Kramer is faculty advisor for the club and is keenly interested in all of its undertakings.

1 E. Hallabrin, S. Hallabrin, V. Marlowe, R. Patton, M. Place, G. Lantz, E. Leitzey.
2 F. Henn, N. Engley, E. Crum, R. Palmer, S. Fritz, C. Brenner, W. Dodge, M. Meister.
3 J. Gross, W. Hack, G. Hildebrand, G. Hamilton, R. Chew, L. Beal, D. Smeltzer, R. Smeltzer.
4 Mr. Elder, R. Beal, F. Smeltzer, W. Hauserman, W. Enlow, G. Ringenfelter, M. Marschdorf, D. Emanchuk.

Photo Club

This organization has a motto that any club in the school should envy. Its creed is "To be of service to all school organizations such as, Hyko and Manhigan in helping them to obtain pictures and illustrative materials that they may need from time to time." This group has not only carried out the above creed, but has set a standard which requires the full cooperation of each member to make it the aggressive business-like organization that it is. In the past year many new members have been taken in to the group; they all say that this is one of the most interesting organizations of which they were ever members.

Contests are held in the club among the members and prizes are awarded for the best pictures. During the past year they have specialized in coloring photos. Much work has been done for students in school, such as developing films and enlarging favorite snapshots. Pictures for the Manhigan were taken by this group. These pictures included those of football games, track meets, all individual football and basketball pictures as well as some group pictures. Pictures were also taken of school parties and other functions. Field trips are taken on various occasions and many interesting snapshots result from these expeditions. Events of this kind keep the interest of the members aroused at all times. Reports on various phases of photography are given which add interest to the meetings.

Any student acquainted with Mr. Fred Elder, the faculty advisor, knows him for his broad sense of humor and his extreme good nature. He is always willing to work with a club member and aid him in any way possible. This attitude of cooperation helps to make this organization the success that it is.

1 M. Birch, R. Patton, L. Krause, V. Finefrock, Mrs. Chase, G. Bishop, V. Farber, B. Ackerman, M. Houston.
2. D. Shaffer, V. Chew, A. DeWitt, A. Gahmbeser, B. Angle, M. Boebel, R. Kerstetter, V. Starkey.
3. M. Black, D. Caldwell, M. Buesser, D. Jenney, C. Cook, D. Rat, K. Beverstock.
4. J. Ellison, C. Epsom, W. Martin, B. Burns, L. Seybold, C. Walters, J. Brucker.

Latinas Sodalitas

Latinas Sodalitas was organized six years ago by two of Mrs. Chase's Cicero classes. The purpose of this as suggested at the first gathering, as for good times and scholarship. If one should read the records of the meetings since that time, one would find that the purpose has been entirely fulfilled. This group was at first called "The Latin Club of Mansfield High School" but two years later was named "Latinas Sodalitas", which when translated, means the same as the former name. The officers for the first semester of this year were: Consul, Jane Brucker; Scryptor, Virginia Starkey; Questor, Virginia Farber. The following were chosen at mid-year elections: Consul, Dorothy Caldwell; Scryptor, Eleanor Clingan; Questor, Barney Burns.

On every other Friday during the C. L. A. period a meeting is held, at which time an interesting program is presented. Last fall our advisor, Mrs. Chase, and a delegate from the club attended a Roman Banquet which was held at Mt. Gilead, and a most delightful account was given of this event. The students learn much about the home, social, and industrial life of the Romans. Mrs. Chase sometimes tells about her travels in Italy and does so with many entertaining descriptions which appeal greatly to the members of the organization. At Christmas time we had a grab bag and were also provided with a treat by our advisor. Games which are both amusing and instructive are played.

The requirement for admission to this club is that one must have at least two years of Latin. Several years ago a small Latin scroll pen was adopted as an emblem for the group. The motto which was selected for the Latinas Sodalitas when the club was first formed was "Vincit qui se vincit." When translated this means "He conquers who conquers himself." It is an exceptionally good motto for any organization, for conquering oneself is something which must be done before one is able to measure up to the high standards of everyday life.

1. A. Morris, R. Brenner, B. Bright, C. Spetka, E. Neubright, V. Shoemaker, H. Webster, J. Kockendorfer, J. Parr.
2. G. Schuechman, V. Anderson, J. Gettings, M. Gongwer, J. Bacon, L. Roderick, V. Cook, M. Trauger, B. Critchfield.
3. Miss Waring, C. Stamm, Pres., E. Riley, A. Zahnhiser, M. Hughes, R. Hughes, C. Spetka, M. Lutz, W. Martin.
4. M. Merschdorf, J. McDevitt, D. Myers, F. Schaeffer, F. Izenour, L. Gerould, C. McKinley, W. Hauserman, G. Fike.

Red Masque Club

The Red Masque Club was organized in 1925 by Miss Emma Waring who has by her capable leadership made it one of the outstanding clubs of the school. The meetings are held twice a month and officers are elected twice a year: the first semester Beth Critchfield was president; Charles Stamm, treasurer; Charles McKinley, vice-president; Virginia Farber, Secretary. The second semester, Charles Stamm was president; Marjorie Gongwer, vice-president; Charles McKinley, secretary; and James McDevitt, treasurer. The purpose of the club is to create an interest and develope an appreciation for dramatic art.

The first semester of this year was spent in studying the basic principles of dramatic art. At the meetings one act plays were presented including historical plays, comedies, a force and tragedies. These proved both enjoyable and instructive as individual interperatation was encouraged. "Taking Father's Place" was well presented at assembly. It humorously depicted the downfall of the conceit of youth. Another interesting and amusing play which was given in an assembly was "The Missing Card." This year at Christmas time, the Red Masque under the direction of Miss Waring presented an entertainment suitable for the occasion, "Why the Chimes Rang." This was most artistically and beautifully portrayed. In the background was a huge colored window lighted by several candlelabra which made a beautiful cathedral setting.

The first half of the second semester was devoted to the study of make-up. This art is almost as necessary in dramatics as acting, for poor make-up often spoils the effect of a good play. One of the features offered as a program for the club was an interesting speech given by Mr. John Rowe of the Community Players. The annual part to which the alumni were invited proved to be one of the most successful given by this organization.

Crew Behind the Guns

Light, More Light

Heave Ho!

Junk Room

Hard work but happy!

After work is over.

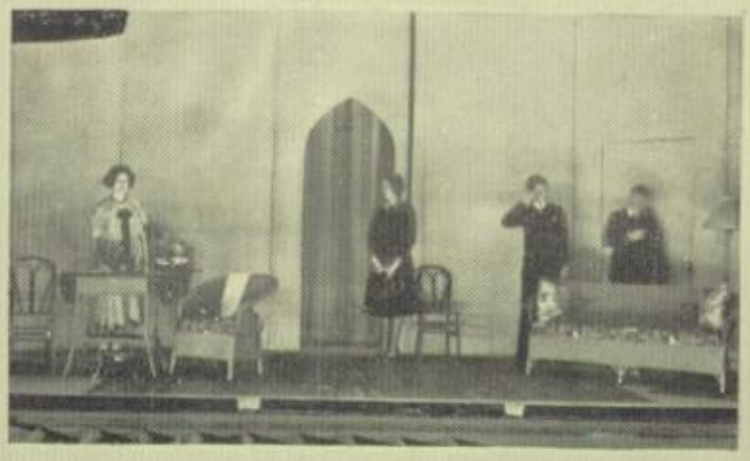

1 B. Hoel, M. Garver, G. Klauer, A. Voegle, D. Caldwell, C. McKinley, M. Phelps, E. Augle
2 H. Webster, H. Waller, J. Boyce, E. Cole, M. Kliot, J. Ellison, C. Weil, D. Schaffer, M. Buchan, L. Seybold
3 T. Starkey, J. Hale, R. Cox, J. Kochenderfer, M. Jones, N. Davis, F. Nail, J. Martin, V. Cook, C. Clingan
4 Miss Mendenhall, M. Black, A. Zahniser, H. Dewitt, D. Jenney, J. Bacon, V. Anderson, J. Kegg
5 M. Garver, M. Bruce, F. Van Tilburg, V. Lersch, M. Hughes, G. Kaler, C. Bossler, F. Rule, R. Brollier

Le Cercle Français

Le Cercle Français which was started last year in response to the many requests of French followers in an effort to promote interest in this language has now become a prominent organization led by Miss Mendenhall. Many students have taken the opportunity offered to them by a club of this nature. The club has thrived on the interest and enthusiasm of students of French. During an interesting meeting in January an election of officers was held. At present these officers are; Katherine Beverstock, President, Dorothy Caldwell, Vice-President, Mary Phelps, Secretary, Charles McKinley, Treasurer.

The purpose of the club is to offer to French enthusiasts an occasion to speak French. The requirements for membership are a passing grade in the subject and at least one semester of French study. The business and the programs are carried on in French. A different type of program is presented at each meeting. The programs often consist of either plays, poems, the telling of stories and jokes, interesting customs of the French, and even a gym class conducted in French. The desirable advantages which a club of this nature affords are numerous and very evident. The members are aided, not only in their present study of French, but also in their future associations with this language, for by speaking French at the meetings, the members are able to put into practise the principles they learn in their classes. In the club, work is turned into pleasure, and French class work is carried over into this social group.

Meetings are held twice each month, alternating with the Latin Club on Friday, the C.C.A. period, in room 117.

1. E. Dekrell, D. Sternbaum, E. Wienbert, J. Fike, Miss Ruess, F. Haag, M. Place
2. R. Bayer, G. Hildebrand, J. Gross, B. Weil, R. Dent, V. Simmers, E. Hallebrew, E. Krabill.
3. M. Cocanour, M. Bechel, J. Voegle, J. Wagner, C. Dunaytick, R. Hagar, J. Sorg, E. Warner
4. G. Feller, M. Spurgeon, L. Berringer, P. Flohr, C. Wilson, R. Keel, D. Gardner

German Club

The German Club was organized to further interest in the German Language, and give students a wider view of the customs and interests of Germany. All German students are eligible to the organization. Meetings are held every two weeks during the C. C. A. period and are both novel and interesting. Some of the things accomplished has been a better appreciation of the German Music, the study of German stories and the collection and study of German coins.

This group of students have taken charge of the assembly Programs on various occasions, and have done splendid work along this line.

When "Back to School Night" was held for the parents this year, Miss Ruess met the visitors at the door of her room, and smilingly invited them to enter her "German Village". She and her German Club had transformed the room by use of quaint drawings and quotations on the blackboards and other decorations, giving the room a decided German aspect. She made her guests feel that this was truly a place where German was taught, and gave them an idea of the work of the German department in our school.

Anyone who is at all acquainted with Miss Ruess, the faculty advisor for this group, knows her as a friend. She always has time for a smile, a pleasant word, or a helpful thought to aid one. Those coming in contact with her cannot help being impressed by her pleasing personality, and her willingness to do her bit to make life the brighter. It is very seldom necessary for her to speak a harsh word to the student for her pleasing manner creates a respect that makes one work with her rather than against her. These are the things that have aided considerably in making this club the success that it is.

The officers elected this year were; President, Maryanne Bechel, Vice-President, Betty Weil; Secretary and Treasurer, Paul Flohr. All have shown their ability by the manner in which they have filled their offices.

1. L. Letizia, R. Patton, R. Palmer, B. Nicholls, C. Hancock, M. Buchan, J. Russell.
2. K. Herbrand, R. Workman, R. Dent, J. Ellison, V. Farber, E. Weinhart, R. Shocker, E. Pry, K. Piper.
3. E. Krabill, V. Shoemaker, C. Lersch, J. Brucker, C. Walters, C. Oberlin, M. Jesson, R. Riland, V. Murphy, K. Roderick.
4. Mr. Coe, C. Stamm, M. Place, R. Hautzenroeder, L. Krause, B. Ackerman, V. Finefrock, F. Schaeffer, J. Sedlak.
5. J. Fike, M. Hughes, J. Courtney, V. Lersch, L. McCready, C. Linham, R. Balliet, L. Seybold, J. McDevitt, M. Huston.

Social Science Service Club

"Service for others" is the suitable slogan of the Social Science Service Club which is an honorary organization composed of students who excel in subjects of Social Science. The purpose of this club is to promote the spirit of work and service in our school and community. This is done by discussing and studying traits and characteristics that lead to a life of service.

This club was organized in 1926 and held its initial meeting on February 26 of that year. Since then it has done much toward serving the school and the community by aiding in the annual Red Cross drive, by collecting money and contributions for the Humane Society, and by aiding fellow students who are found to be in need. Picture shows have been sponsored by this club, the proceeds of which have been used to carry on this good work. When a request was made for helpers at the Friendly House, the members gladly responded as they have in every instance where their personal services were needed.

The programs consist of reports given by the members on the service which other people have rendered to the world, and talks given by the leaders or workers of local charity organizations. The theme of this club is "The Dignity and Greatness of Work and Workers". The present officers are: President, John Fike; Vice-President, Joe Sedlack; Secretary, Virginia Kersch; and Treasurer, Charles Oberlin. Mr. V. D. Coe is the advisor for this group, and it has been largely due to his untiring efforts that it has become one of the outstanding organizations of the school.

J. Merton Holcombe
Director of Music in the
Mansfield Public Schools

Glee Clubs

1. J. Hall, N. Lorraw, B. Hockenderfer, E. Angle, V. Shoemaker, R. Cox, J. Merten.
2. L. Vilger, L. Enlow, H. Herbrand, E. Weil, J. Kuhn, B. Sander, J. Frankberger
3. A. Morris, M. Jones, L. Eller, M. Cox, H. DeWitt, D. Shaffer, R. Cison, M. Krause, M. Lay
4. M. Garver, L. Klauer, M. Fighter, H. Bush, E. Lingan, T. Brown, L. Caldwell, D. Sturgeon, J. Ettings

1. Gibbons, Ropp, Ford, Morten, Bossler, McKinley, Bolesky, Boligat, Bell.
2. Grubaugh, Wolf, Milliken, Carew, Dent, McPeek, Albers, Peeler, Lapper.
3. Wheeler, Cox, Bell, Smith, Proctor, Atkins, Larven, Riley.
4. Mr. Havolic, Hartman, Wallace, Culler, Hartman, Haag, Studier, McGinty, Patton.

1. Critchfield, Shrenk, Fluke, Felton, Gross, Ferguson, Hunter, Bell.
2. Antrican, Kholer, Sores, Gerhart, Horvath, Rhodes, Haberbuchler, Taylor, Yarmon, Strickler, Ferris
3. Jenkins, Buchter, Cox, Callihan, Sickmiller, Murray, Sivaidner, McKlurg, Constance, Parkinson, Herring.

Prince of Pilsen

Cast of Characters

Prince of Pilsen	Wayne Martin
Hans Wagner	Eugene Riley
Tom Wagner	Raymond Dent
Artie	Paul Ball
Francois	Jack Peaker
Mrs Madison Crocker	Mary Jo Johnston
Sidonie	Naomi Gorow
Edith	Jane Weathrick
Nellie	Vera Shoemaker
Jimmie	John Carew

Setting April 17 as the date for their major production, the two third period Glee Clubs presented Gustave Kuder's musical comedy, "The Prince of Pilsen". The story centers about Hans Wagner, a retired brewery man from Cincinatti, who while traveling abroad with his daughter, Nellie, is mistaken for the Prince of Pilsen. The action takes place in the International Hotele at Nice, France. The real prince on his arrival, falls in love with Nellie, and because of this permits Hans to carry on under his name. There are Mrs Crocker, a widow, who is interested in acquiring a second husband, Artie, an Englishman, who in Hans, has a competitor for the widow's hand, Francois, the hotel concierge, in love with Sidonie, one of the maids, and Edith, the leading soprano, one of the group of Vassar girls, who come to Nice while touring Europe. The chorus is made up of waiters, Vassar girls, Heidelberg students, gendarmes, naval cadets, and fox hunters.

The groups which gave this production have also taken part in assembly programs during the year, and several members participated in the All State Chorus at Columbus, last December.

Because of the great number of girls interested in glee club it was necessary to organize a third group of singers, who chose for their name, "The Orpheans". This club has already made its public appearance in assembly, and promises to become an outstanding musical organization in the high school.

1931 Minstrels

Minstrel Orchestra

Naomi Hammett
Musical Director
1931 Minstrels

With an unusual amount of talent under the able direction of Mr. J. Merton Holcombe the ninth annual Band Minstrel show was successfully presented to a full house on February 20th.

Miss Naomi Hammett and her ten piece orchestra, who accompanied the artists, contributed their talent to make the Minstrels a success.

Alan Griffin replaced Mr. Holcombe as Interlocutor in this year's production.

Special mention should be given to the stage crew for the setting which they erected under the able direction of Miss Waring.

Band

Are we proud of our band? and why not? Competing with bands from all over the state, they won first place in '26 contest, second in '27, and first again in '30. They also had the honor of playing at the State-Wisconsin football game at Columbus last Fall. Up to that time no highschool band had ever had such an opportunity.

The fact that the highschool band occupies such a prominent place among other organizations of W. S. H. S. and has gained a statewide reputation is due to our conductor, Mr. Holcombe, who is always working to bring great honors here, and has earned the everlasting respect and admiration from all who know him.

Assistant Conductors

Bill Droz.

Fritz Sells

Pinkie Berger

Orchestra

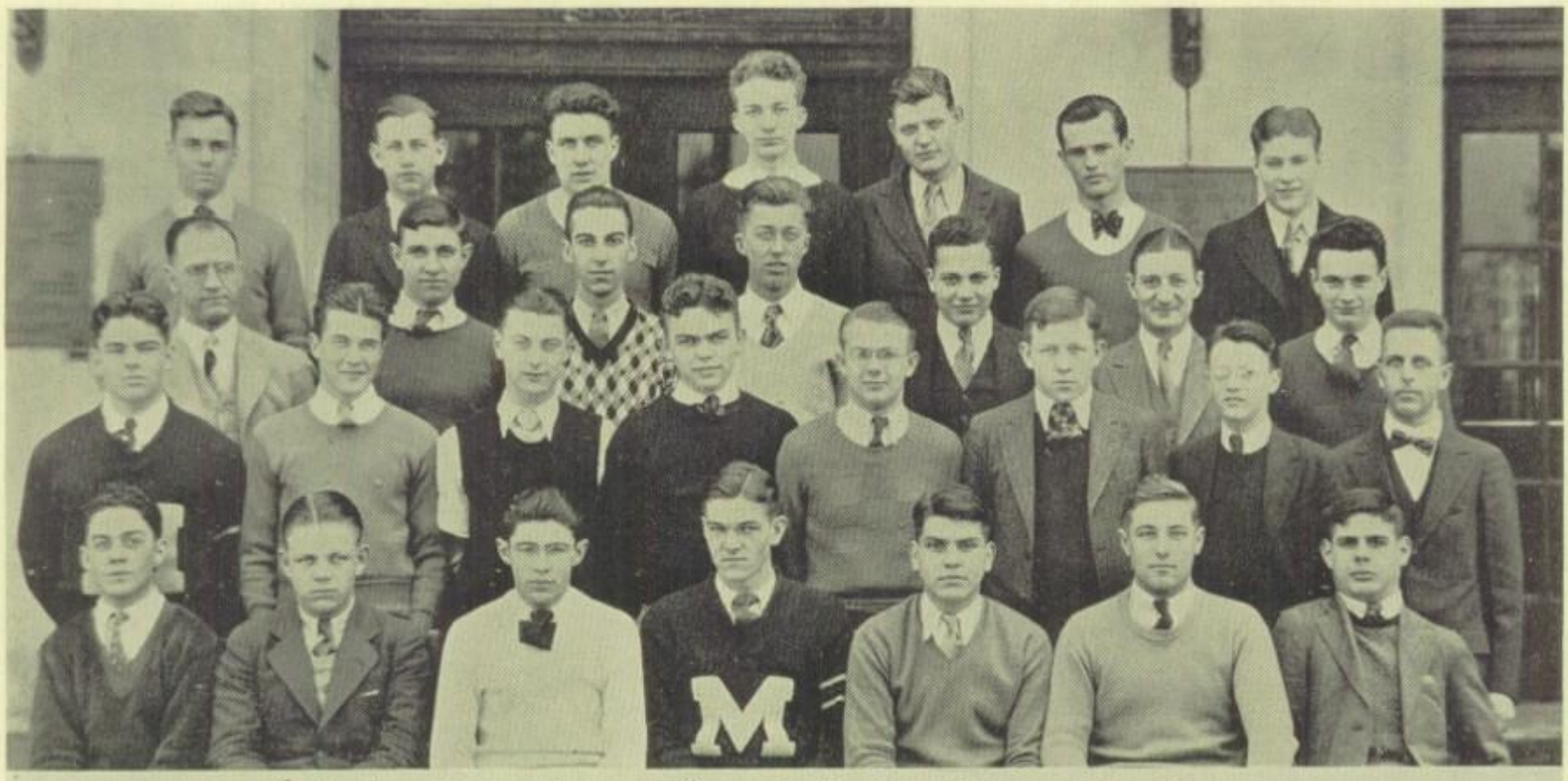

1 Brinkerhoff, Smith, Smalty, Mathews, Schaeffer, Stamm, Gardner.
2 Brooks, Tappan, Kuhn, Frechter, Balyeat, Myers, Riedel, Mr. R. B. Chapman.
3 Mr. H. D. Bishop, Faculty Advisor, Malone, Linham, Burns, Lowry, M. R. & Horrocks, Haire.
4 Weigel, Goodenough, Walty, Benaur, McCready, Beal, Gerould.

George Williams Sr. Hi-Y

In accordance with their purpose: "To create, maintain, and extend throughout the school and community high standards of Christian character," the George Williams Sr. Hi-Y has been outstanding this year for its influence in our school. As well as influencing us, this organization has done material service by giving us a very impressive assembly program, taking charity responsibilities during the Christmas Season, and assuming charge of the High School check room.

The club was fortunate in getting "Bob" Horrocks to take Mr. Caldwell's place as supervisor, but regretted very much that "Bob" was forced to leave when the Y. M. C. A. was closed. Mr. Chapman is acting as leader at present. With the Y. M. C. A. taken from it, the club felt quite put out, but resumed its meetings in the First Congregational Church. Mr. H. D. Bishop acting as Faculty Advisor has added much to the group.

The vision of some of its members was broadened considerably by the experience at the Older Boys' Conference in Youngstown in November. Besides the valuable points on personality development, tales of good times were reported by the delegates. Due to the inability of its president to attend, Lyman Gerould was chosen to go with Mr. Bishop and Mr. Horrocks to the President Conference in Columbus the last of January.

Another light thrown on the club by the Conference was the need of a stricter Parliamentary procedure, so an extensive program on the study of parliamentary law was carried out this year. This study has helped materially to make a business-like and progressive club. The executive group this year consisted of Lionel Smalty, president; Don Mathews, vice-president; Franklin Schaeffer, secretary; and Charles Stamm, treasurer. These fellows were quite active in other school affairs, but found time to make the Sr. Hi-Y better for 1931.

1. M. Wolcott, Twitchell, W. McClurg, Pealer, Wolford, Bolesky, Kohler.
2. W. Smith, Beal, J. Smith, Gediker, Sturges, R. Wolcott, Mr. Chapman.
3. Mr. Beer, Wallace, Calliett, Kaler, Hartman, R. McClurg, Schnittke, Rohrer.

Hi-Y Division 2

This organization holds the same position in the school as the George Williams Sr. Hi-Y, but its members are those of the Sophomore Class.

The purpose of the club is to create, maintain, and extend throughout the community high standards of Christian character. Its motto is "Clean speech, clean scholarship, clean sportsmanship, and clean living."

The things that these young fellows have accomplished during the past year are quite remarkable, considering the conditions under which they have had to carry on. During the year the Y.M.C.A. building was closed, but these boys have continued their meetings wherever they could find a place to get together. They were also unfortunate in that they lost the Y.M.C.A. advisor, M. Horrocks, at the same time, and have been without any regular older guidance since then.

Owing to the labor conditions many men and families have been in need the year. The fellows have done their utmost to help any worthy home that is in need. At Christmas time food was given to people who were in need, and other charitable acts have been performed.

In November, an Older Boy's Conference was held at Youngstown. The President of the club, Albert Hartman, attended this conference, and some very fine thoughts and suggestions were brought back to the group for discussion, which have proven helpful in many ways. The president also attended the Hi-Y President's Congress at Columbus in January, and from this Congress useful information was gained and brought back to the boys.

The boys have felt keenly the loss of their advisor Mr. Robert Horrocks, who left Mansfield when the Y.M.C.A. closed. He was a very competent leader, and his cheery smiles and ready information made him very well liked among the boys.

The officers are elected in June of each year. This year's executives were: President, Albert Hartman; Vice-President, Wm. McClurg; Secretary, Mark Wolcott and Treasurer, Harold Bolesky.

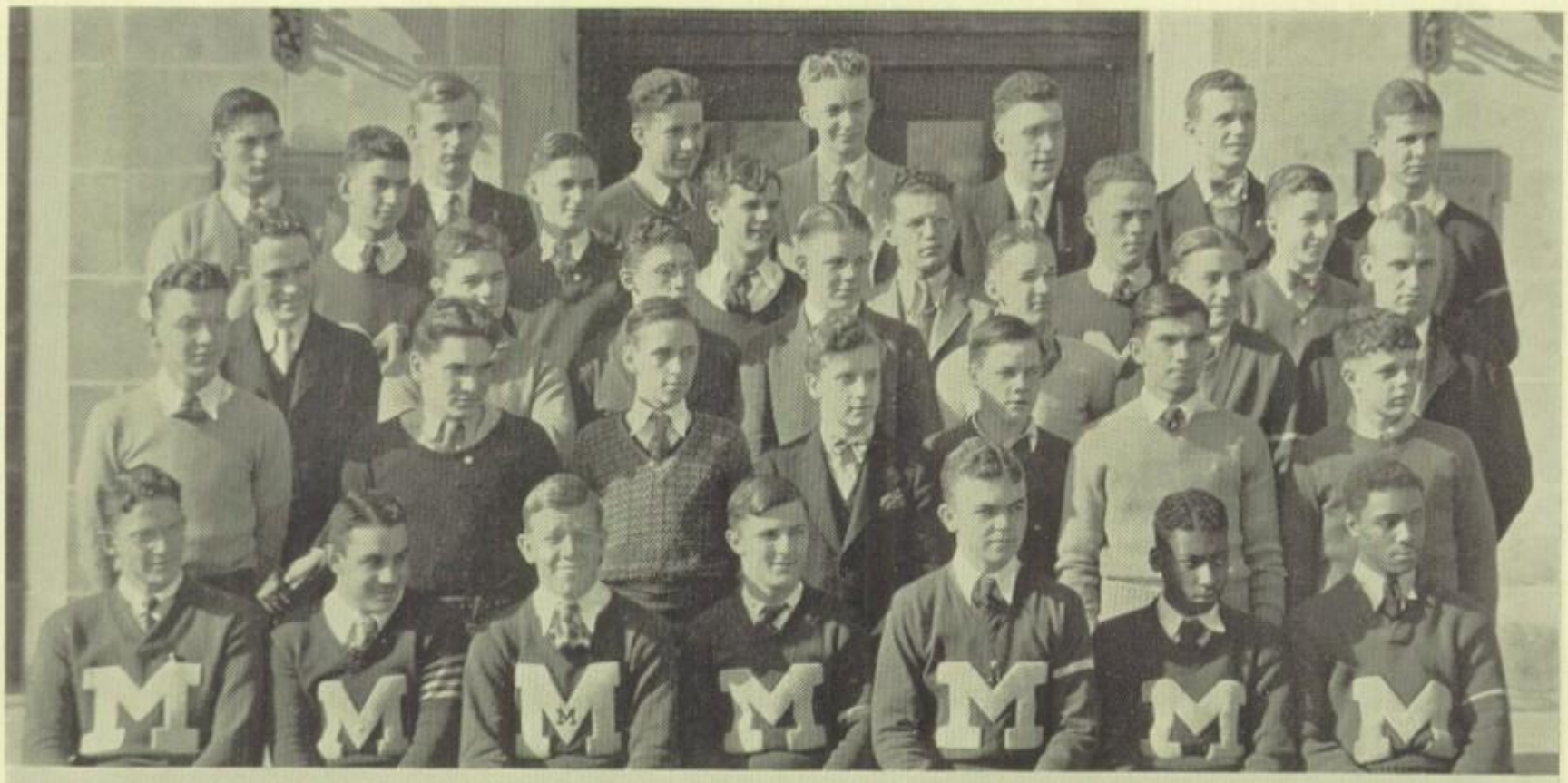

1. Stoodt, Fetter, Myers, Altaffer, Fichter, Cook, Brandon.
2. Grau, Ohly, Oberlin, Schroff, Forrest, Zirkoff, Wolcott.
3. Coach Murphy, Brooks, Pres., Smalts, Smith, Dickerson, Logie, Physical Dir. Mehock.
4. Shade, Courtney, Schwier, Carick, Markley, Granger.
5. Bowser, Flohr, Holmquist, Jenour, Waltz, Miller, Judy.

The "M" Association

The "M" Association compromises the fellows who have earned their letters either in some sport or ass. manager or trainer. The cheerleaders (boys) are also eligible to to the organization. When a fellow receives his letter one of the conditions is that he may join the association. Mr. Mehock, the sponsor of the club, organized the "M" association about five years ago, and has since done much for the success of it. Both Mr. Mehock and Mr. Murphy are to be complemented for the success of this group.

This association has done much toward promoting an increased interest in athletics in the school, as it backs all of the athletic teams in a way that no other organization has ever done. When fellows are needed to help out at football or basketball games, the members of this group always respond readily. At the track meets, especially the big relays, the "M" fellows work as hard for the success of the affair as anyone concerned.

Since the institution of this club, more fellows have turned out for athletics than ever before. This commendable act reflects its worth as one looks over the records of the teams during the last four or five years, and the club can well be proud of this.

During the last year a new constitution was drawn up. It was hoped that new life would thus be given the organization and with a higher purpose, greater influence would be felt throughout the school. The accomplishment of this worthy purpose seems to be well under way.

The Officers for the past year were, Don Mathews and Ned Brooks, Co-Presidents, and were also Co-Captains on the football team; Richard Myers was Secy and Treas. These boys carried on the executive work of this organization in a very competent manner.

Swiss Steak & Scalloped Potatoes for Lunch

Peach Salad, Ice Box Pudding and Pineapple Cake

Busy Workers after Lunch

Our Dietitian

11:20 o'clock

This tray cost 13 cents

5 servings for 25 cents

Creamed Chicken on Biscuit
Mashed Potatoes, Rolls
& Dessert for 20 cents

Cashiers ready to begin

Nourishing Candy

Our steam tables are kept spic & span

The steam table on the girls side

1 Lersch, O'Brien, S. Hallibron, J. Kegg, Kuhn, Neibright, Shoemaker, M. V. Sellers, Pittenger, Culp, Stengle.
2 E. V. Hallibron, Dunastock, Lantz, Lersch, Letizea, Bright, Weil, Enlow, Sauder, Landers, Spelka, E. Hallibron, Tingley.
3 M. Davidson, Weller, Black, Angle, Hale, Chew, Brenner, Seibeck, Cox, Van Dereau, Harbaugh.
4 Colbey, Classo, Kochenderfer, Cairns, Gongwer, Lorrow, Caldwell, DeWitt, Starkey, Yerman, K. Davidson, Stroor.
5 Cason, Peat, Klauer, Locke, Baesser, Shook, Cook, Huston, Crusher, O. Hughes, M. Hughes, Finefrock, Brown, Patton.

1 Fitger, Snyder, Sorg, W. Van Dereau, Alexander, Aaron, Kotsonas, Minges, Eller, Halleck.
2 Hager, Herstetter, Balbaugh, Sickmiller, E. Kotsanos, Elliott, Johnson, Berlo, Beekman, Sneeringer, Yarger.
3 Isaly, M. Miles, Parkinson, Schwaner, E. Colby, Buchan, King, Rhoads, Distel, Hanson, Keene.
4 M. Cox, Weaver, S. Anderson, Williams, Yaverick, Phelps, E. Snyder, Hout, W. Kegg, Gerger.
5 V. Anderson, Mosberg, Weigel, Griffith, Bacon, Clingon, McClure, Wolfe, Miles, Grimes, Gerould.

Girls' Athletic Association

The Girls' Athletic Association has proved very successful this year in its aim to get more girls interested in athletics. A student was chosen by Miss Sellers to head each sport and assist her in running off the games. These girls along with the officers of the club formed what is known as the A. A. Board, which is the executive unit of the organization. A wide range of sports under the splendid supervision of Miss Sellers have made the A. A. one of the most outstanding clubs for girls in the school.

The A. A. has not confined itself to the developent of sports alone but has held a party every party. These parties have brought the girls together and made those girls, having a common interest in athletics, better friends.

Inter-squad tournaments caused a great deal of friendly rivalry and added new interest to the gym classes. Each class is devided into squads. Squad leaders are given 20 points toward their A. A. insignia.

Swimming this year has again been an elective subject. Miss Sellers was able, by having only girls interested in swimming, to make great progress in her classes.

1. Kegg, Lersch, Harbaugh, O'Brien, Hallabrin.
2. Culp, Pittenger, Shoemaker, Miss Sellers, Kuhn.

Managers

1. Bean, Tailor, Keene, Fitger, Kramer, Parkinson, Shaffer, Buchan, Fichter.
2. Van Tilburg, Bush, Pittenger, Locke, Lantz, Bright, Hale, Black, Lantz, Sneeringer, Yarger, Davidson, Seybold, Casto, Kearns.

1. Aaron, DeWitt, Chew, Wachter, Cairns, Brenner, Starky, Kuhn.
2. Neubright, Bloom, Yavrick, Cox, Dinges, M. Cox, Grimes, Spriggins, Anderson, Kegg.

The Girls' Athletic Association works to develope a love of sports and active recreation that will remain when the girls are out of school. It also sponsors a high form of leadership among the girls, as they serve as officials, team captains and managers, and officers of the entire group. Awards are made by means of a point system and points are given for activity in swimming, volleyball, basketball, baseball, track, tumbling, hiking, and superior class work.

1. J. Weaver, F. Van Silburg, J. Wagner, E. Wigton, C. Bossler, A. Hughes, M. Buesser, J. Gettings.
2. L. Beer, M. Kirkland, M. Hunt, N. Crider, A. Stromminger, E. Logan, G. Bush.
3. C. Steckel, J. Miles, M. Mc Clure, L. Smith, V. Creech, D. Jenney, M. Hughes, Mr. Beer.

Tall Travelers' Club

The Tall Travelers' Club, one of the newest and most successful clubs of Mansfield Senior High School, was organized October 6, 1930. Our principal, Mr. Beer, was chosen as faculty adviser and the following officers were elected: Pres. Carolene Bossler, Vice-Pres. Jane Wagner, Sec. Martha Buesser, Treas. Faith Van Silburg. Girls of any class rank are eligible, however, as the name suggests, the specific requirement for membership is that the girls are tall, at least five feet, seven in height. The membership is limited to forty. This is made possible by allowing only girls who make average grades in all subjects to be members. If grades fall below average, membership is suspended until proof is given that the scholarship rating is raised.

Meetings are held bi-weekly with dues of 10¢ a month. This organization is purely of an educational nature. At the meetings reports are given by various members concerning travel in different sections of the world. In these reports very many new and interesting things are learned in regard to modes of travel, most important places to be visited, accomodations offered, value of money in foreign countries, etiquette of tips, registrations, and other necessary factors. The programs are usually planned so that the girls who have been to particular sections of the country may tell of their experiences in traveling there.

One of the most important things the club has undertaken was the sale of Christmas Seals at the school this year. Seventy-five hundred seals were assigned to the Senior High School and the sales amounted to approximately six thousand. This was one of the most successful campaigns ever accomplished, as the seals were sold to students of this school, and not to outsiders. Plans were made to hold a party in the spring of the year. Second semester officers were elected: President, Edna Wigton, Vice-President, Aileen Hughes, Secretary, Carolene Bossler, Treasurer, Faith Van Silburg. Mr. Beer was retained as faculty adviser.

1 Kochenderfer, Anderson, Elsass, O'Brien, McElvain, Kuhn, Shoemaker, Swearinger, Beckman, Peat, Angle.
2 Bright, Simmerrs, G. Weaver, Nickols, Boyd, Lantz, Yarmon, Davidson, Colby, Hangle, Harbaugh, Russell.
3 Baker, Buchan, Russell, Stirick, Van Derean, Davidson, Black, Kegg, Cason, Pittenger, Brenner
4 Birch, Barrett, Locke, Chew, De Witt, Gerould, Hale, E. Halliburn, Roderick, Piper
5. Beverstock, Coldwell, Jenney, Lersch, Bassler, Buesser, Shook, J. Weaver, Klauer, S. Halliburn.

1. Bruce, Van Derean, Morris, Wald, Brenner, Dodge, Colby, Freitchen.
2. Robinson, Balthaugh, Kerstetter, Frye, Cox, Alexander, Hanson, Baker, Miles.
3. Sickmiller, Leitzy, Cornwell, Cay, Stevick, Keene, Mester, Kramer, Switzer
4. Miles, Snyder, Kochenderfer, Lotz, Anderson, Dellenbaugh, Carver, Ranty, Seybold
5. Gran, Constance, Weaver, Johnson, Van Gilburg, Bean, Hunt, Frankberger, Sorg.

Blue Tri

In the history of M. S. H. S. there have been clubs from time to time with many and varying aims, but there has always been a Blue Tri, with the same purpose, "To find and give the best." From this they derive their slogan, "To face life squarely."

At the first meeting the following officers were elected: Pres. Vera Shoemaker; Vice Pres. Mary Lou Elsass; Sec. Jeanette Kochenderfer; Treas. Dorothy Peat. There have been many interesting events sponsored by the organization. The first was a faculty party given in November. The club came to the front in aiding the needy by the donation of several Thanksgiving baskets to unfortunate families. The organization presented an entertainment at the county infirmary where the girls left happy hearts as well as future amusement in the form of magazines, candy and cigars.

The high spot of the year was the annual High Jinks Frolic held March seventh. A few weeks ago the Mother and Daughter Banquet at the Y. W. closed another successful year for Blue Tri.

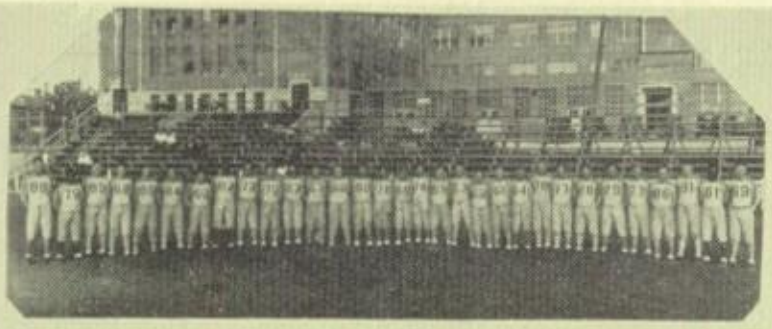

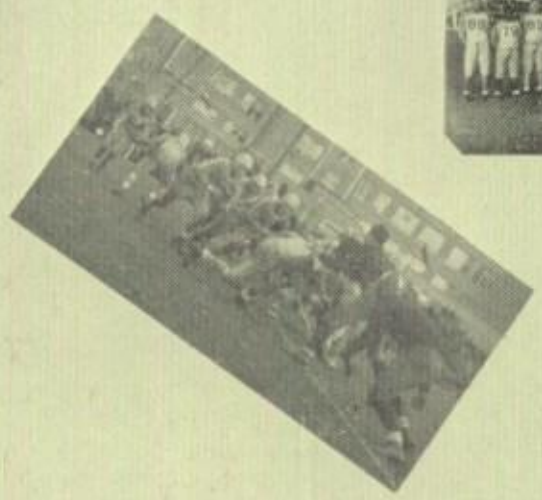

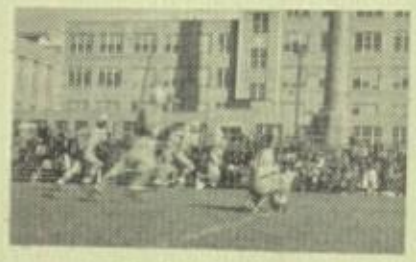

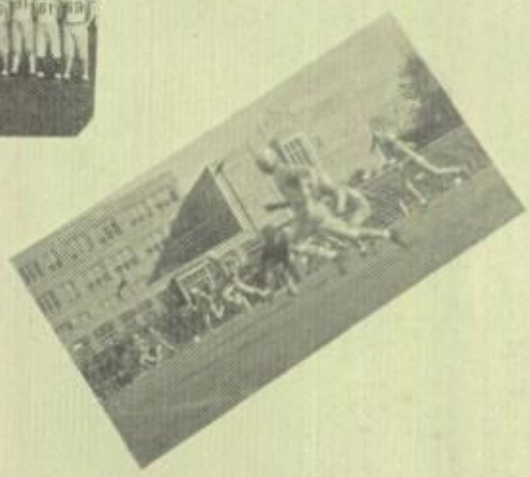

Marion

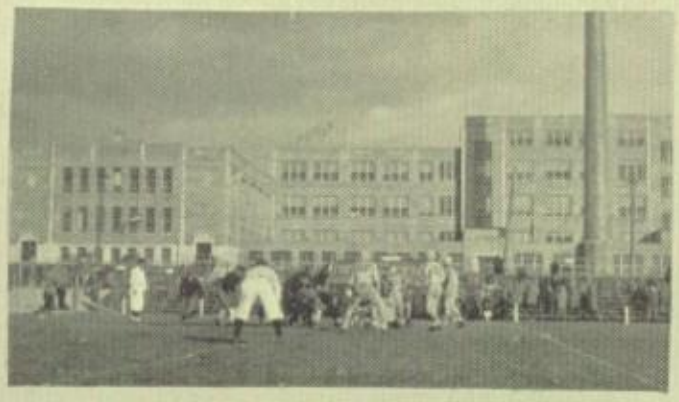

Kenmore

Danville

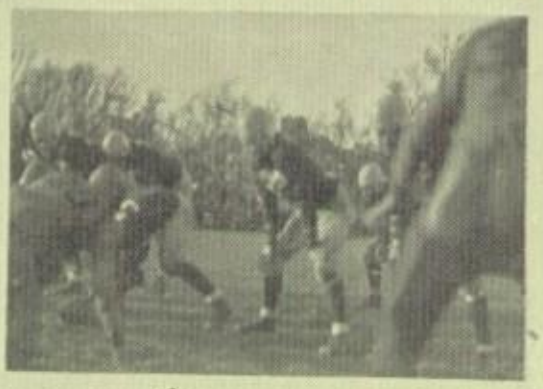

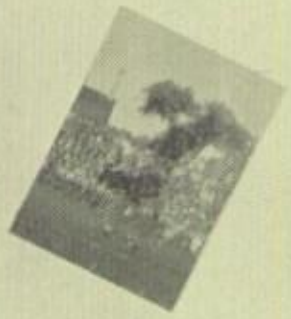

Shelby

Shelby

Bucyrus

Marion

Marion

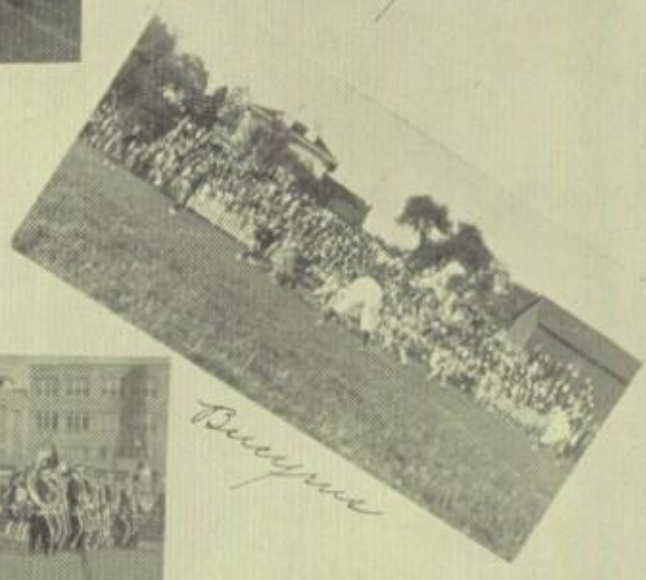

Bucyrus

Home of M. S. H. S. Tygers

J. Russell Murphy
Director of Athletics

Harry E. Mehock
Assistant Coach

Don Mathews

Ned Brooks

Football Captains

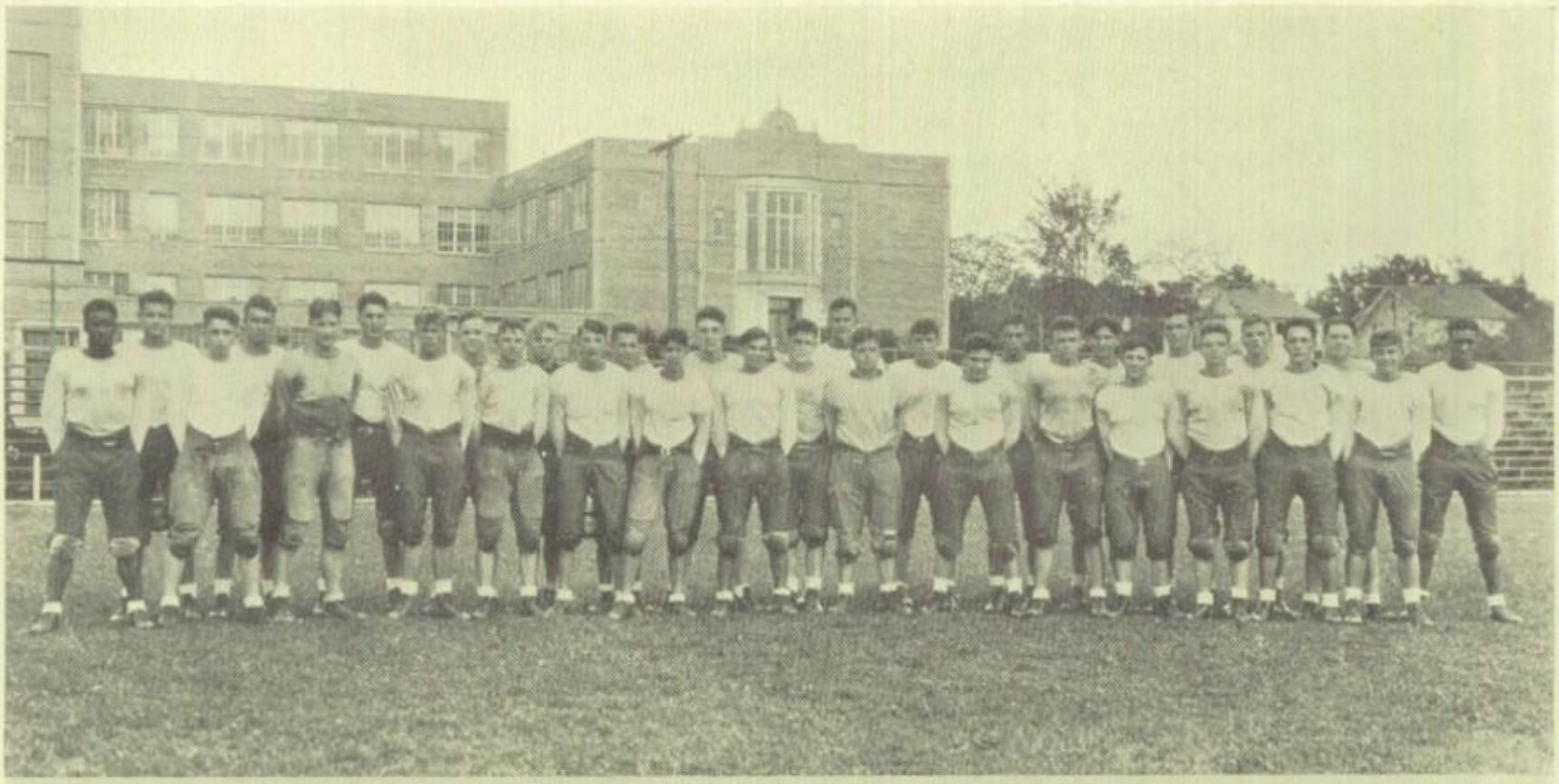

Don Mathews
Guard

N.B. Brooks
Guard

Bob Fechter
Center

Pete Zierhoff
Halfback

Vern Heiser
Tackle

Football 1930

We once more find the Tygers on the gridiron striving to lengthen the string of undefeated games. This aggregation almost won, was made up of young and inexperienced men. Therefore they might be called the 35 Tyger Cubs. The public, because of its unfamiliarity was ready to criticize this young ball club. But the criticism turned to praise at the showing in the first league game of the year.

The Danville club was used as an opener. Although many mistakes were made throughout the game, the club showed ability as a coming ball club. The score was 54 to 12, bringing back memories of the power full 1929 club. The following week we journeyed to Bucyrus to play our first league game of the season. Before this game progressed far, the Tygers found themselves up against a stone wall which was

Hank Lazo
Halfback

John Groce
Guard

Dwight Hartman
Tackle

Alvin Waltz
Tackle

Cliff Ohle
Guard

Harold Altaffer
Halfback

broken by a beautiful field goal of 35 yards. This gave the Tygers more spirit and enabled them to get their one and only touchdown in the game missing the extra point after the touchdown. When the final gun cracked the Tygers found themselves victorious with a score of 9 to 0.

Galion vs Tygers 0-0

The second league game of the season the Tygers came out with neither a defeat nor a victory. This was an off day for the Tygers. Seemingly they could not push the pigskin over the last white line. The score of the game being 0-0 did not lower the spirit of the Tygers as you will read later on.

Akron Kenmore vs Tygers 25-6

The Murphymen were out for revenge and got it by swamping the tough Akron Kenmore club 25-6. This was one of the Tygers' best games of the season. The blocking was considerably improved and the timing of plays almost perfect.

Marion vs Tygers 6-6

The jinx of the Tygers is here again. The outcome being the same as last year only that both teams scored. Mansfield played slow ball all of the game and seemingly did not having stamina enough to beat the Residents. The score being 6-6.

Shelby vs Tygers 7-0

The Murphymen traveled to the boarder town to play their old rival, the Whippets. No one was made during the first half but the Tygers came back in the last stanza scoring a touch down and making the extra point. The kicking in the game was very good. As this was the second year the Tygers won, every Mansfield fan went home happy.

Toledo Woodward vs Tygers 14-7

Now comes the test of the season. The Tygers were to meet one of their toughest opponents Woodward, which had the greatest passing attack ever seen in the state. This was feared much by the Tygers. The Polar Bears outweighed the Tygers about 15 pound per man, having also probably the biggest club in the state. The Murphymen trained hard for this game. They especially worked on knocking down passes. The Tygers went through the Polar Bear line in such a manner the Tyger fans will never forget. They completely swamp-

Chuck McKinney
Fullback

Frank Fisch
Quarterback

Jake Weigel
End

Bob Selby
Halfback

Gene Brandon
Halfback

Chuck McMullen
End

ed these huskies and defeated them to the tune of 14-7.

Ashland vs Tygers 14-7

Thanksgiving and plenty old. The Tygers traveled to Ashland to win the N.C.O. Championship. A defeat or a tie would make it possible for the others to win. The Stars were out for the N.C.O. Championship also. This made the game more interesting and thrilling. After a few minutes of playing the Tygers scored a touchdown and secured the extra point. On the following kickoff Doran, a small fast Ashland halfback, skirted up the sidelines for a touchdown. The Orange and Black scored the extra point tying the score. In the last quarter, with only four minutes to play the Tygers blocked a punt which gave them the advantage to win. Through line plunging, Tygers put the oval over for a touchdown which won for them the game and also the N.C.O. League Trophy. This ended another beautiful season with no defeats to mar the wonderful record established by the 1924 Tygers.

Football

1928			
Ashland	0	Mansfield	53
1929			
Willard	0	Mansfield	19
Bucyrus	7	Mansfield	13
Galion	0	Mansfield	8
Marion	0	Mansfield	0
Shelby	0	Mansfield	27
Toledo Woodward	7	Mansfield	7
Ashland	0	Mansfield	26
1930			
Columbus North	6	Mansfield	13
Danville	12	Mansfield	34
Bucyrus	0	Mansfield	9
Galion	0	Mansfield	0
Akron Kenmore	6	Mansfield	25
Marion	6	Mansfield	6
Shelby	0	Mansfield	7
Toledo Woodward	7	Mansfield	14
Ashland	7	Mansfield	14

17 Undefeated Games

One of the best records in the state of Ohio and also this section of the country.

Chuck McMullen
Captain
Guard

Bob Richter
Guard

Pete Jivkoff
Guard

Chuck McKinney
Guard

Clayton Locke
Center

Red Seymour
Forward

Gene Brandow
Guard

Frank Fisel
Guard

Dwood Smith
Forward

Basketball

Willard	15–Mansfield 14	Marion	16–Mansfield 15
Alumni	42–Mansfield 19	Galion	14–Mansfield 19
Marion	13–Mansfield 15	Woodward	25–Mansfield 23
Galion	21–Mansfield 13	Shelby	17–Mansfield 22
Shelby	17–Mansfield 12	Ashland	14–Mansfield 12
Bucyrus	28–Mansfield 30	Bucyrus	15–Mansfield 27
Ashland	23–Mansfield 22		

Tournaments At Bucyrus

Bucyrus	25–Mansfield 39	Shelby	35–Mansfield 32

Herbert Hazlett
Forward

Track

Selby

Mayer

Shade

Snyder

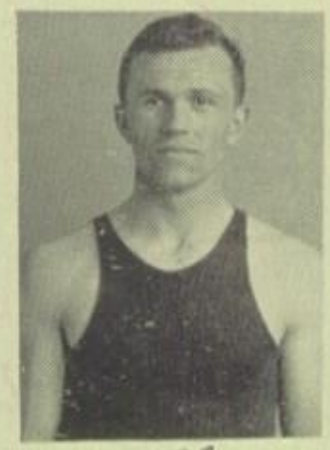

Miller

Fisch

Schuster

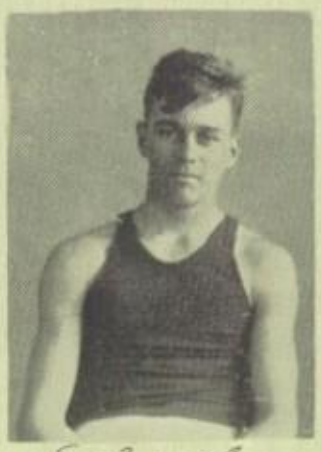

Weigel

Mansfield High thinclads, under the supervision of Coach Mchock, have been one of the outstanding track teams in the state for the last four years. District champions for three consecutive years, winners of the N. C. O. title four times, is a record very few highschools have ever been able to reach. 1930 saw loss of the district championship for the first time in Mchock's regime. Some of the records which are held by the Red Streaks are tied with or near to the state records.

Sampsel

Zinkoff

Mc Mullen

Yarmon

Swieterman

Brandon

Ohly

Wilson

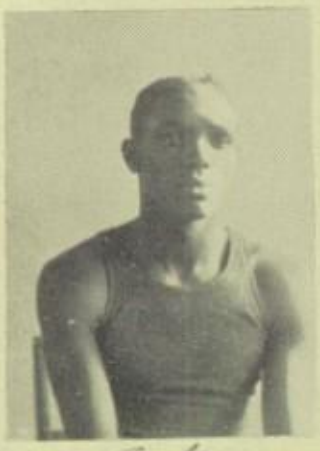

Luckie

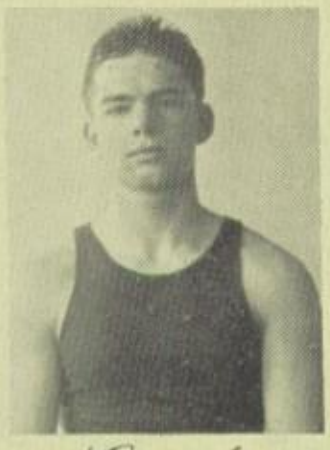

Brooks

Clemmet

Minor Sports

Swimming 1930

Wooster 48 – Mansfield 27

Canton McKinley 56 – Mansfield 19

Sandusky 47 – Mansfield 28

Alumni 22 – Mansfield 24

Akron East 38 – Mansfield 37

Cleveland West 38 – Mansfield 37

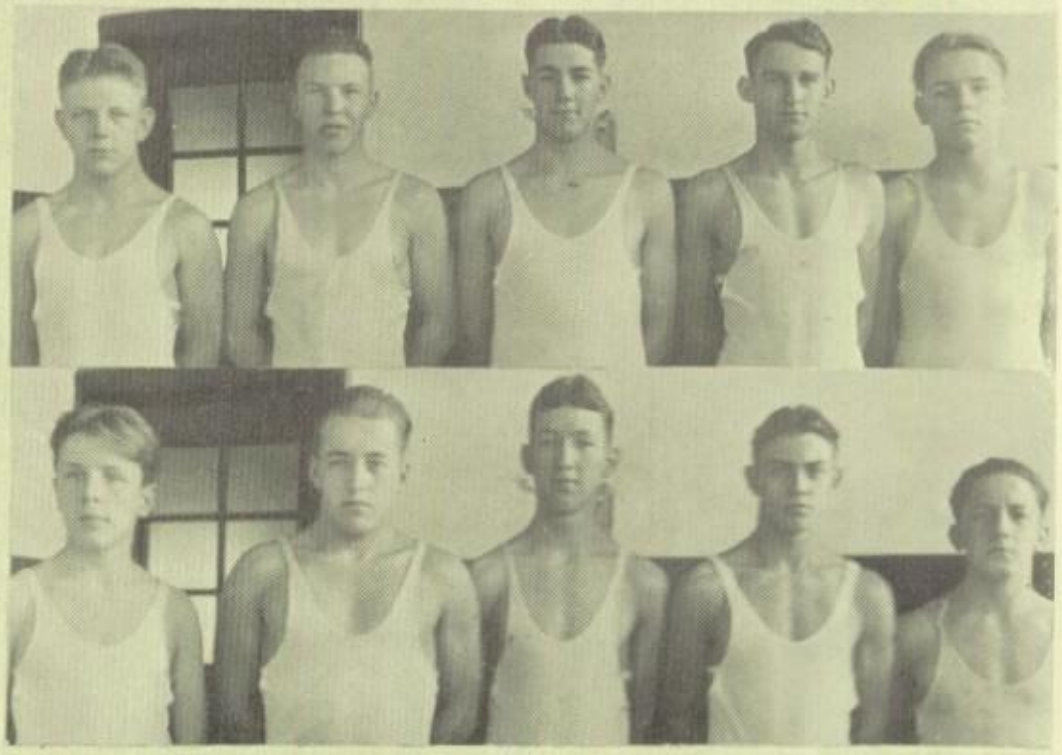

1. Smith, Mormon, Finical, Henne, McCutcheon.
2. Sturges, Isaman, Zimmerman, Wheaton, Garver.

1. C. Schuchman, Yarmon, J. Schuchman, Mahalick, Cash, Sampsel, Marckley, Lanzen, Schrittke, Shade, Cipris.

Cross Country

Plymouth – Mansfield Won

Columbus East – Mansfield Won

Newark – Mansfield Won

Columbus East – Mansfield Lost

Plymouth – Mansfield Won

State Meet Mansfield 5th Place

Wrestling

Cleveland West 35 – Mansfield 8

Parma 25 – Mansfield 23

Akron West 8 – Mansfield 29

Akron Kenmore 18 – Mansfield 19

1. Gerould, Heiser, Lowry, Smeltzer.
2. Wolcott, Bolesky, Biddle.

1. W. Boyle, W. Martin, H. Leach, Mr. Smith, C. Linham, H. Schlemmer, M. Cato
2. A. Van Horlinger, G. Smith, D. Tompson, G. Fetter, R. Ebbert, H. Miller, H. Deitrich
3. L. Johnson, H. Yarnell, P. Harbaugh, J. Case, A. Davis, H. Swensparger, C. Alacca
4. K. Hursh, R. Zimmerman, G. Hazlett, B. Small, F. Radler, R. Carter, G. Hoffman, H. Stickrod.

Industrial Arts Department

The Industrial Arts Department of the Mansfield Senior High School is composed of the woodworking and mechanical drawing classes, taught by Mr. J. C. Smith.

At the present time the department consists of about sixty boys who are advanced in the industrial work. Recently an organization has been formed so that the boys may have a better knowledge of the advanced work and also that the people of Mansfield might know more about the splendid work being done by this department. An exhibition is being planned and is expected to be shown in some downtown store early this spring.

The advantages of this course are many. First the boy learns to draw his plans and to think out his problems before he has started his project. He is then allowed to go to the shop and complete his tentative. Included in the study of woodworking is the subject of forestry as the student should know the different kinds of wood.

The language of modern industry is told in mechanical drawing, an example is shown in the definition of a chair. A complete definition is almost impossible but through the medium of much drawing it may be quickly and easily explained. This fact underlies the drawing of plans for all buildings and mechanical parts of particular construction. As long as construction cannot be told in words, drawing will be in demand.

The Vocational course offers to the student a training in the fundamentals of a trade education. The course deals with the technique and arts of the metal trades as adapted to our local industrial requirements.

It trains one in the primary principles of industrial mathematics, mechanical drawing, and applied physics. The course further offers the only gateway to an apprenticeship training in any of Mansfields industrial plants. The course holds out to young men with native mechanical ability and a keen mind, an opportunity equal to that of any other course in the Mansfield Senior High School.

Seventy-five per cent will need this special training later in life.

1. Balogh, Mahan, Fauber, Baumberger, Garrison, Gettings, Keller
2. Amsbaugh, Hoffman, Boyd, Carver, Lantz, Jones, Cook, Grandstaff
3. Miss Casey, Yarmen, Wilhi, Hendershot, Wilson, Carver, Sites, Miss Crawford
4. Banks, Wilson, Patterson, Gruber, Gomey, Berry, Bellieth, Anderson, Nelson

Home Economics Club

Home making has been said to be changing more rapidly than any other occupation in the prlsent changing civilization. Education for homemaking, therefore must be kept constantly in touch with the newest developments in this field. Providing a satisfactory environment in the home for the development of the members of the family is the most important responsibility of the homemaker.

The two-year Vocational Home Economics course offered in High School is definitely planned to meet these changing conditions. Training is given in foods, clothing, house furnishing, family relationships, child care and home management. Adequate laboratories as well as a practice apartment are provided for classes in Home Economics.

Since it is believed that vocational education must be linked up with real jobs, home economics training provides simultaneously with class instruction, actual participation in homemaking both as a worker and a manager, for every individual enrolled in the course. Home project credit is given for this. This years semester course in Home Nursing has been added to the curriculum. For the successful completion of this course one-half unit of credit is received. It may be elected by any girl in high school.

A Home Economics Club was this year organized for the first time. The purposes of this club are to promote the interests of the department and to assist in its development, to stimulate interest in state and national development along home economics lines, to foster personal development of the girl, to promote friendship among students, to provide pleasure and experience of social meetings, and to bring to the club home economics activities that may not be included in the school course. The club meets in the Home Economics Apartment the third Tuesday of each month. It has affiliated with the Ohio Home Economics Association and the American Home Economics Association.

Vocational Dept

Shaper Work

Pattern Work

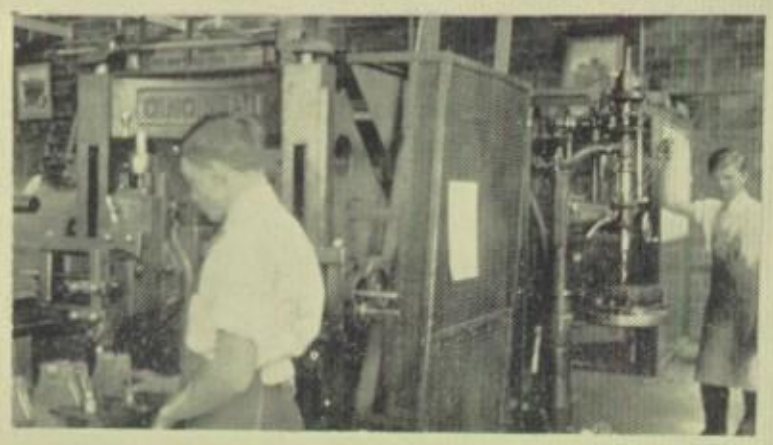

Planer & Drill Work

Forge Work

Lathe Work

Pattern Work

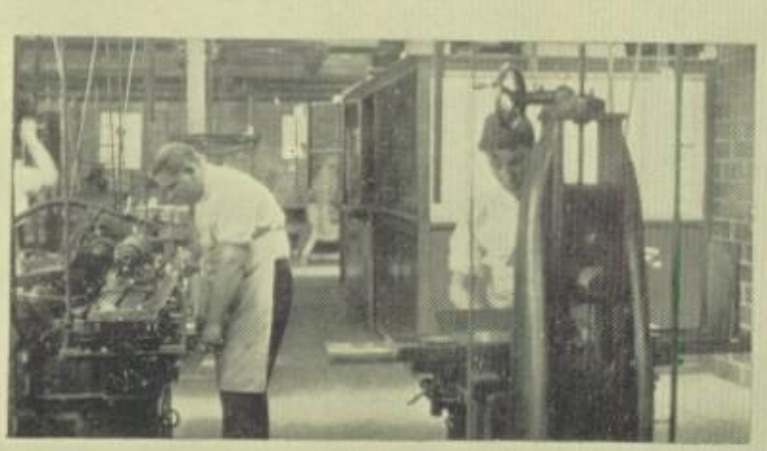

Grinder Work

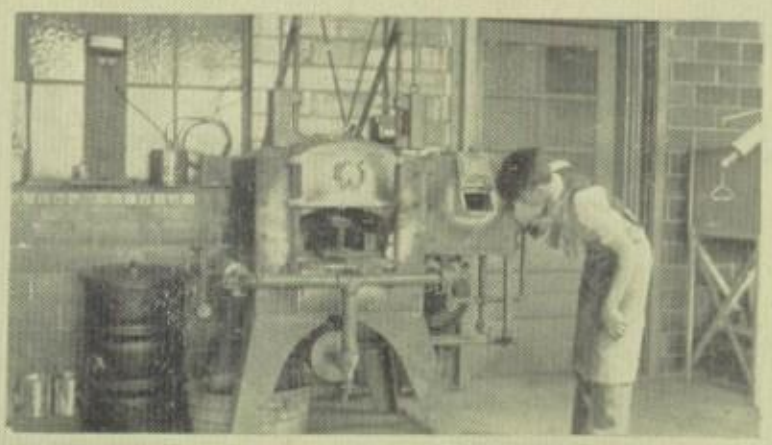

Heat Treating

Is that right?

Busy

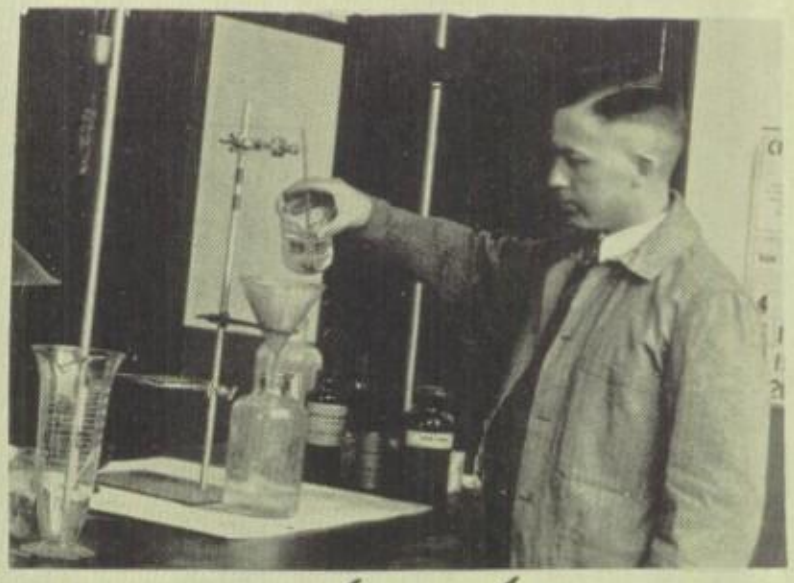

Just a drop

Our financial man

How are you?

ASIDE FROM LEARNING

FEATURES

J. KEGG

M. S. H. S.
Smiles

The Great and Near Great

We're glad to have you know:

Katie Beverstock, who was slick enough to edit the Hypho in spite of her business managers' playfulness.

Dick Cairns, because he was so brave as to remain in school and not run away from his feminine public.

Lyman Gerould, for he gave a two-day report in English class while sporting a black eye.

Raymond Dent, because he stood for Kochies' "Denting" so long.

Helen Weller, who had patience enough to stand for Sig's eating crackers, in English class.

We Have at Our School

A history professor who quite often tells us that part of our education has been neglected.

A fountain in which everyone plays with the goldfish.

A publication room which is more nearly an altercation room.

Swell Manhigan furniture.

Some ten scores of siesta lovers.

A French teacher who never fails to say "Four demain".

About three people who really study.

Another history prof who is always appreciating the work of his students.

A Page From a Memory Book

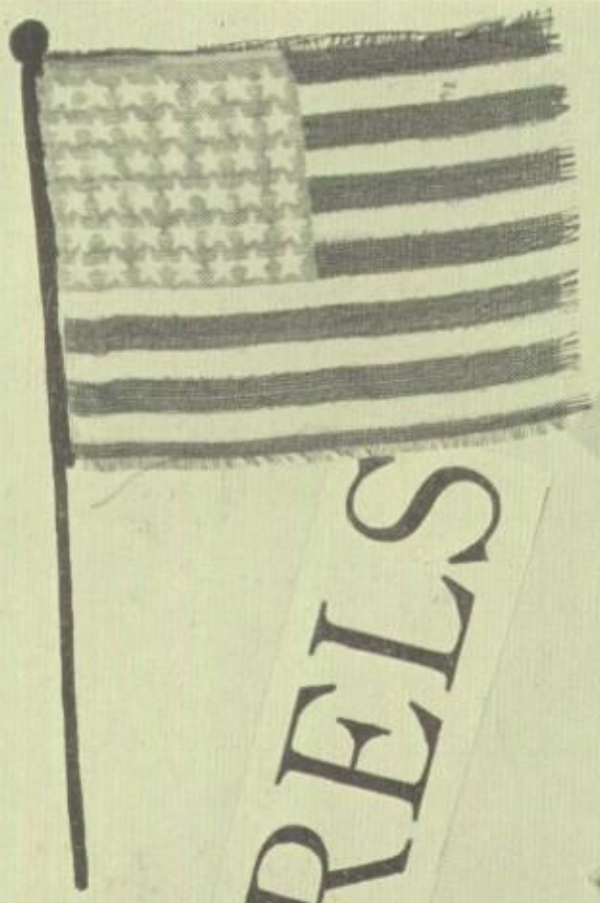

MINSTRELS
1931

Commencement
Senior High School Auditorium

Douglas Fairbanks
in
"REACHING FOR THE MOON"
with
BEBE DANIELS

It's 'bout a Birthday Party ·
they hope you will att

MANSFIELD
AUTOMOBILE SHOW
February 4, 5, 6, 7, 1931

EVENT No.
30

Hello! Mildred.

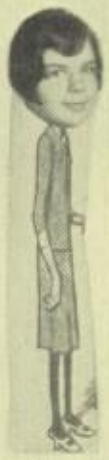

Satisfied?

I can't find my mama.

Now, Gordy!

Happy New Year!

Stop me if you've heard this one.

Babe!

Get that fly or use flit.

Haven't I met you before?

Boo-boo-pa-doop!

They used to call me Slim - but since I've used Eagle-Brand....

Why, of course I like you!

Photographs live forever.

See my dog?

Social Notes

Several high school students spent the week end at home.

Pansy Brooks entertained at a wild-flower party last May 1. Many ~~p~~prominent admirers were present.

Hedges Princehorn has openened his private swimming pool at the rear of his residence.

Joe Rizzo left school Thursday, March, 19, to get a handercheif.

Jim Skelly spent a day at school.

Sig Schweir gave a book report last semester.

Carl Weller went to Sunday School.

Olin Waltz entertained at a formal dinner. He wore long pants.

Lyman Gerould and Anne Zahniser had ice-cream together, Sunday, March 22.

Paul Bell went swimming in the school pool, Friday, 13.

William Frisbee attended a conference in the main office with Mr. Beer, March 24.

The members of the IV a Latin class were entertained at a test by Mrs. Chase on Tues, March 24. A hurrying time was had by all.

"Gus" Dealy took some friends for a ride in his Stutz all year.

Jane Marshall spent the fourth period in the main hall once.

Chuck McKinley left school suddenly one afternoon on account of a nose bleed.

Roy Dearman prepared his history lesson one day.

Short and long

Choke him!

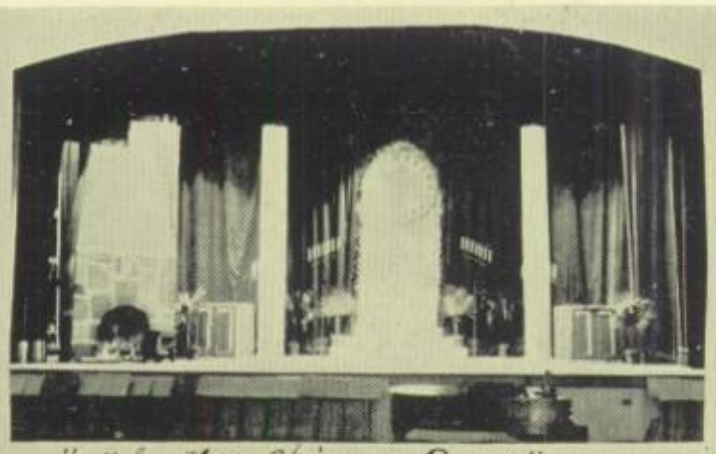

"Why the Chimes Rang"

Mrs. Miller

Workers?

December

"Fight the team - - - -"

Christmas down town

Arlene & Dot

Betty

"White Faces"

Jim

"Dot"

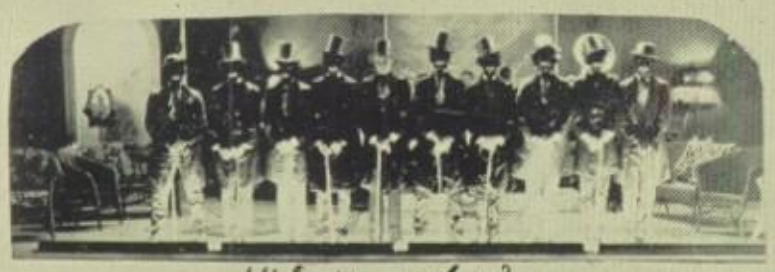

Who's who?

7000 years hence

And we did!

Yea! team!

Kick - - -

Familiar Scenes around M. H. S., 1931

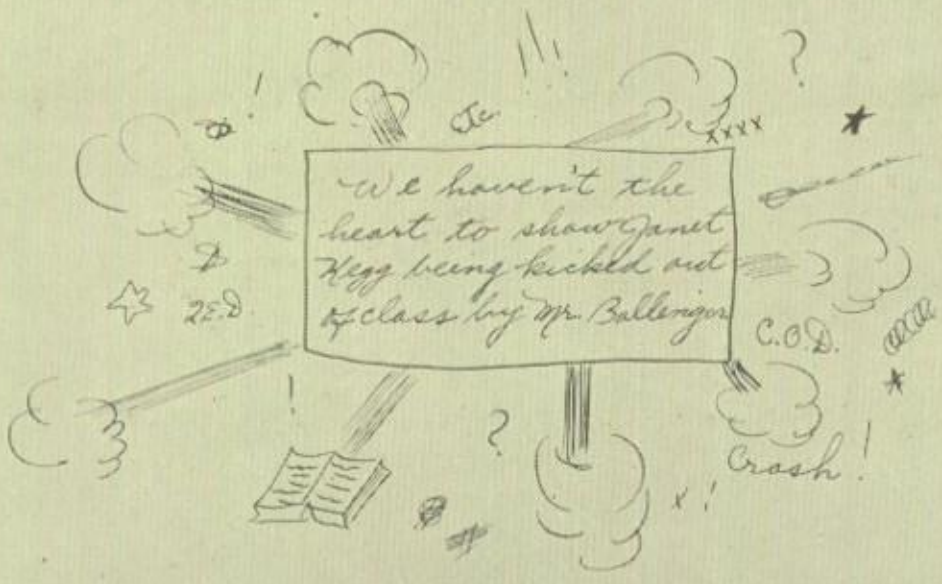

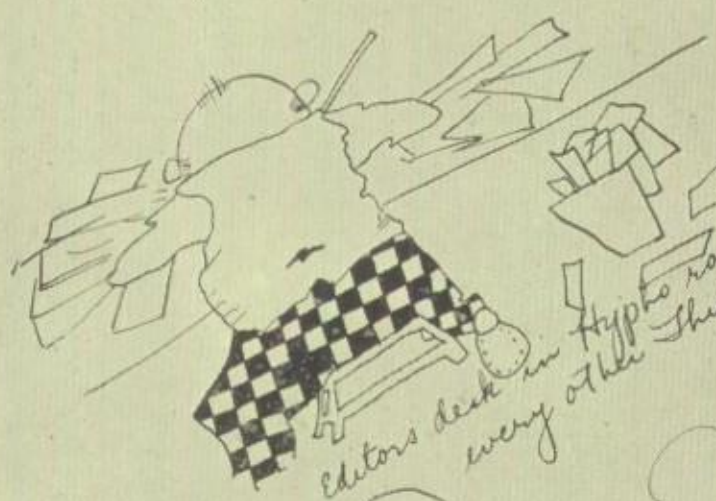

Editors desk in Hypho room every other Thursday.

Mr Wilson grading test papers.

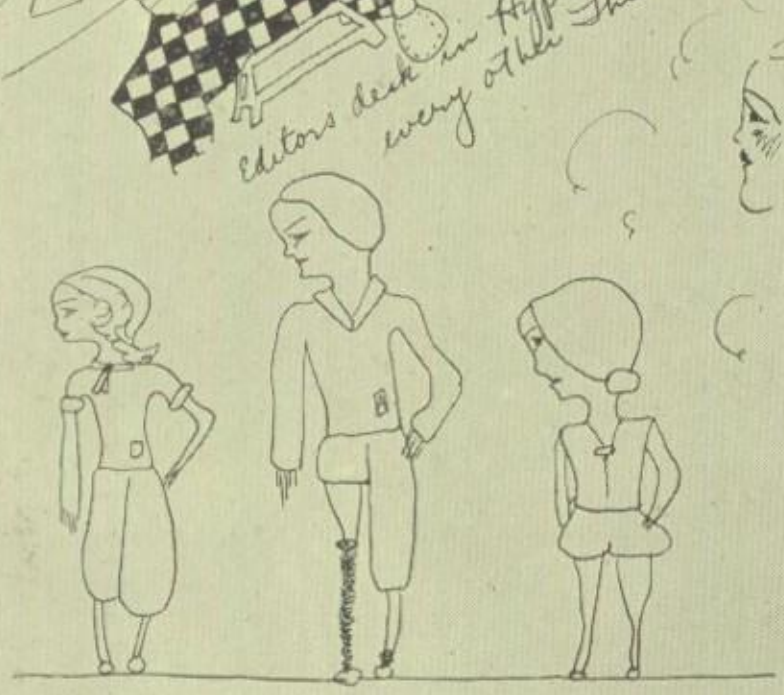

Right dress!

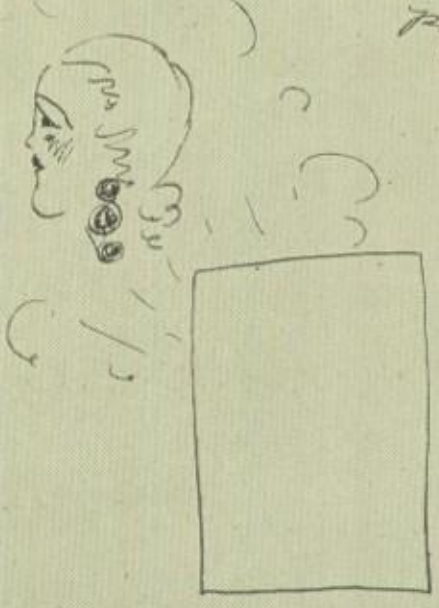

a photo of a Seniors' mind about to recite the morning after the Senior party.

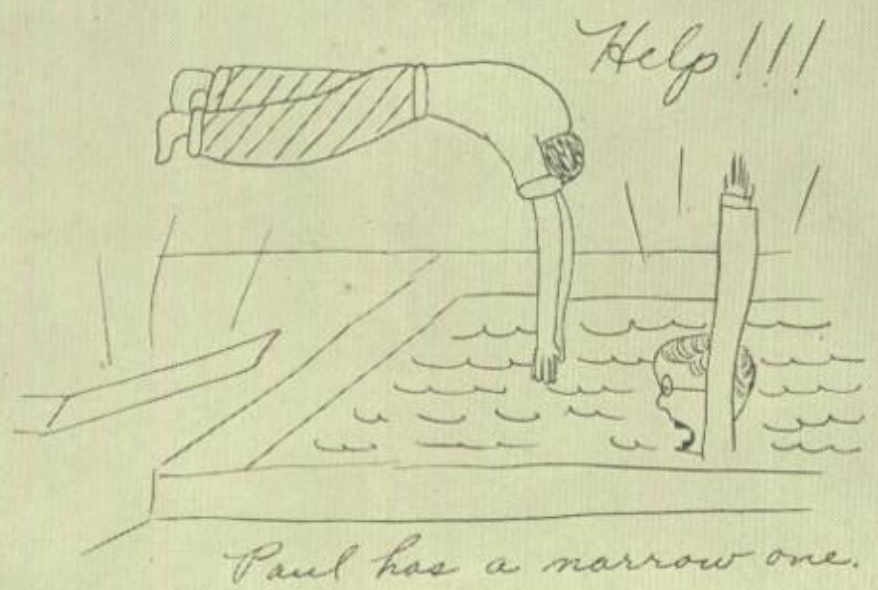

Paul has a narrow one.

Latest coiffures from M. H. S.

Have You Heard This One?

John: Hey, where did you get that funny lookin' mutt?
Jim: Why, this is a police dog.
John: I never saw a police dog that looked like that thing.
Jim: Sh-h-h, he's in the secret service.

What are those guys singin'?
They're singing "The Road to Mandalay."
They must be on a detour.

Whither away, Betty?
Out for a tramp, Mary.
Wouldn't it be easier to get a student?

First: Going to the library?
Second: Nope, I've already got a date.

I wish you wouldn't stand on the porch so long when Phil brings you home.
Why, I only stood there for a second last night.
Is that all? I thought I heard a third and fourth.

Do you come from Boston?
Certainly not, I'm talking this way because I cut my mouth on a bottle.

A Committee meeting.

A Ohio State-Wisconsin game.

One of our Smiths.

Lorne

Vernice-Gladys

Ye Editor

A good one.

Arlene

Find our Seniors

Our Gary

Hypho Business Manager

Do you know them?

Careful!

So busy.

"Mart"

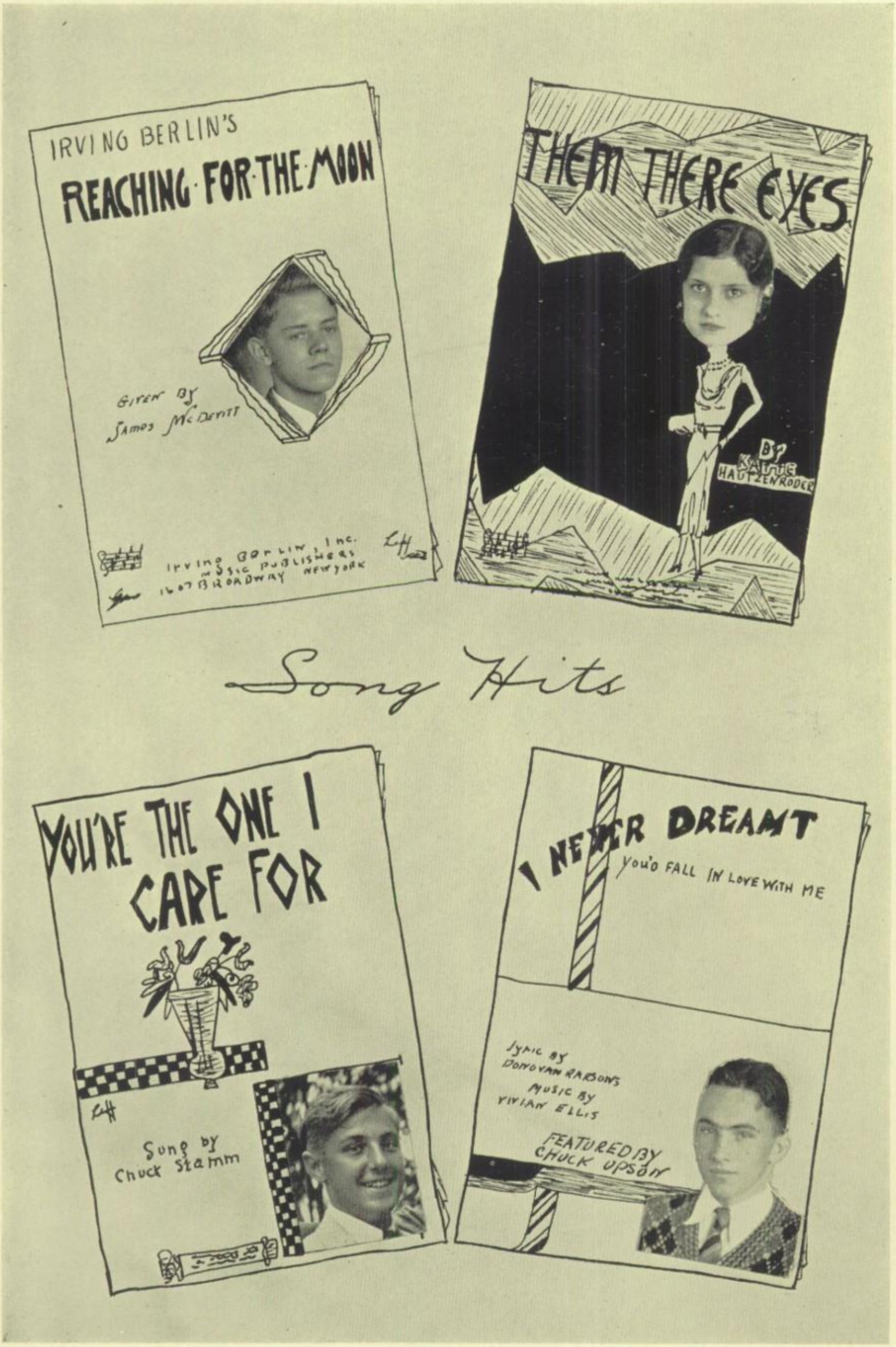
IRVING BERLIN'S
REACHING FOR THE MOON
GIVEN BY
JAMES McDEVITT
IRVING BERLIN, INC.
MUSIC PUBLISHERS
1607 BROADWAY NEW YORK
THEM THERE EYES
BY
KATIE HAUTZENRODER
Song Hits
YOU'RE THE ONE I CARE FOR
SUNG BY
CHUCK STAMM
I NEVER DREAMT
YOU'D FALL IN LOVE WITH ME
LYRIC BY
DONOVAN RAYBONS
MUSIC BY
VIVIAN ELLIS
FEATURED BY
CHUCK UPSON

Who's your brother?

Be careful of those knees - Wilbur.

Don't curse ----call us!

Be as slim as you wish ---graceful as you should be.

"Don't be fraid, Ruth."

"These potatoes are burned, Ruby."

When you and I were young, Mary.

Be nonchalant - light a Murad!

"In some states you have to pass an examination before you can get a license to drive a car, but anybody is allowed to write a book."

Well! Well! Well!

Fay: I'm trying to find a face powder that can't be kissed off.

Ray: Won't you put me in charge of your proving grounds.

"Cold embers! Did you ever hear of cold embers?"

"Sure - November and December."

"What became of the little girl you went with who was so pensive?"

"Oh, I had to drop her - she became so ex-pensive."

"Young Speedo claims he made a new record with his auto last year."

"Yes, he put 39 people in the hospital."

Pastor: So God has seen fit to send you two little brothers!

Little May: Yes, and he knows where the money is coming from. I heard Daddy say so.

Blondey (his steno): Your little daughter wants to kiss you over the phone.

Boss (absent-mindedly): Well, I'm busy. Take the message and I'll get it from you later.

On camp

Frank

Play mates

Saturday afternoon Crew.

Our front lawn

Yordy

Day of fire drill.

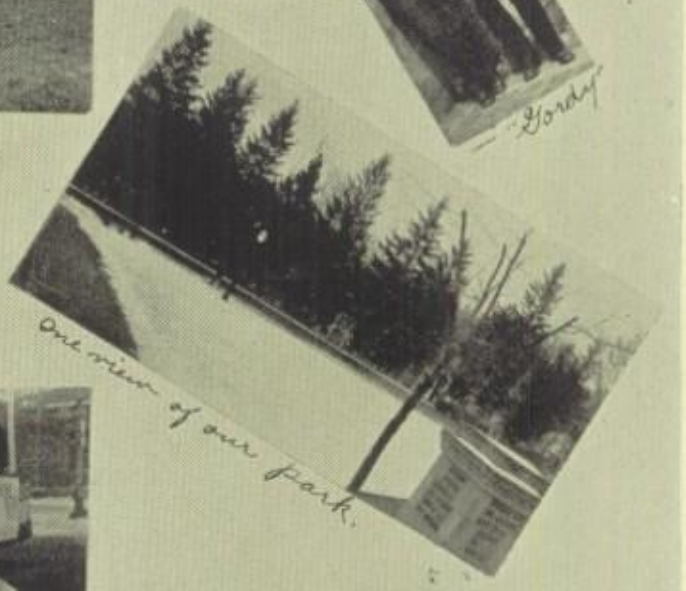
One view of our park.

Hobo Day prize winner.

Birdie.

The best fellow wins.

Lois.

Looking for the birdie.

A climber.

?

Mary

Chink

Cross country

Who?

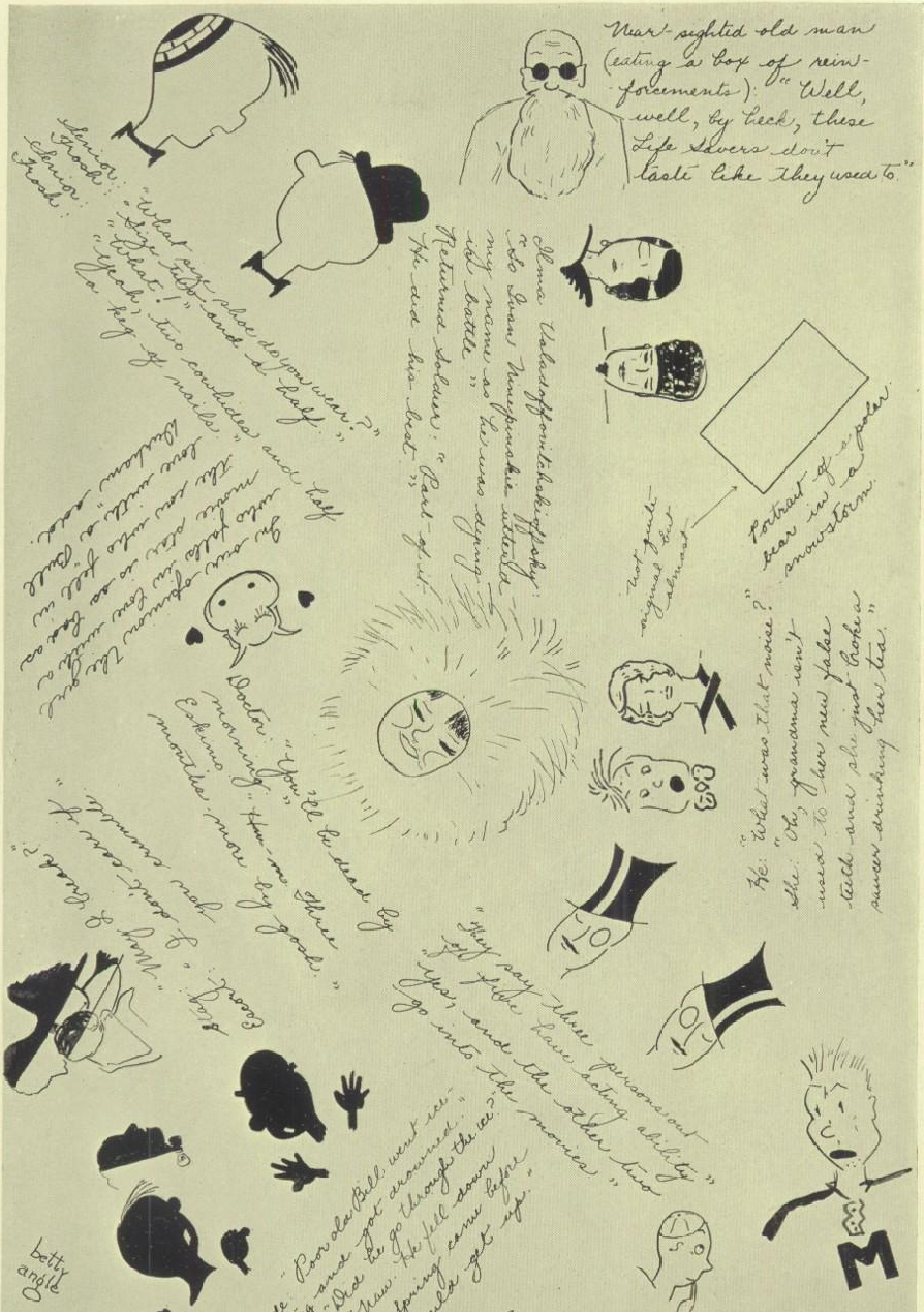
Near-sighted old man (eating a box of reinforcements): "Well, well, by heck, these Life Savers don't taste like they used to."
Senior: "What size shoe do you wear?"
Frosh: "Size two and a half."
Senior: "What!"
Frosh: "Yeah, two cowhides and a half a keg of nails."
Portrait of a polar bear in a snowstorm.
"Not quite original but almost"
He: "What was that noise?"
She: "Oh, grandma isn't used to her new false teeth and she just broke a saucer drinking her tea."
Doctor: "You'll be dead by morning."
Eskimo: "Hm-m. Three months more by gosh."
"They say three persons out of five have acting ability."
"Yes, and the other two go into the movies."
Stude: "Poor old Bill went ice-skating and got drowned."
Sec: "Did he go through the ice?"
Stude: "Naw. He fell down and Spring came before he could get up."
"No Cuthbert! A coquette is Not a small coca-cola."
betty angle

Whoa!

The Bishops

"Andy"

A good story

Caught!

Miss Sellers and two of her followers

Manhigan Editors

Ornaments

"Bocky"

Clarence

"Chuck"

"Katy" & "Peg"

Quasy

Jake and John

Lillian by Naomi

The latest steps

Katy and Jane

Mary Louise

On the front steps.

Our Marys

Encyclopedia Manhigan

1. Senior; a person who knows all, does all, sees all.
2. A grade card; a card on which our professors inscribe curious monograms.
3. The halls; places to eat crackers.
4. Money; something which one rarely sees.
5. Gum; a sticky substance which only resides under the desks and in the waste basket.
6. A clock; the most noticed article in the building.
7. The library; a place where one does everything but study.
8. The Hypho room; a room to work in?? ★ ⊖ (⅌.
9. Assembly; a place to get rid of excess energy, candy, and bright ideas.
10. The annual; we wonder.
11. The signal; a sound which rudely interrupts conversation in the halls at lunch time.
12. The Senior pictures; we contemplate again.

Now let's see -

Bills! Bills! Bills!

More Bills!

Miss Shires' Nitwits

Band Party

Ahem! — Upper Classmen

O.K. by Us — Shop Sophomores

Our Bobs

Would you believe it?

Prof: You are always behind in your studies.
Ikey: Well, you see, that gives me a chance to pursue them.

Understanding Parent: Poor Johnny is so unfortunate. Why, during the track meet he broke one of the best records they had at M. S. H. S.

Coach: Remember that football develops leadership - now get in there and do as I tell you.

Yes, Pershing and Wilson are great men, but I think Lincoln and Washington are the most interesting and lovable characters in all history.
Why?
Because they were both born on holidays.

Our neighbor had a little cat
That sang just like Caruso;
I found a sturdy baseball bat
And now it doesn't do so.

Lawyer: You say that your wife attacked you with a death dealing weapon. What was it?
Mr. Wilson: A fly swatter.

"What's the matter?"
Man in picture: "I'm just a bit dizzy from reading a circular letter."
(Kindly omit groans.)

This is an ideal spot for a picnic, isn't it?
Yes, fifty million insects can't be wrong.

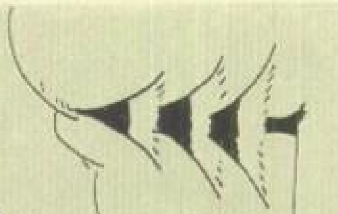

DITTO

She: "What would you do if I started to cry?"
He: "Go hang up a sign 'Wet Paint.'"

Now what do you think of this awkward space?

SPACE FILLER

Famous Straws

— hats
— berries
The — that broke the camel's back.
Drowning man clutching at a —.
Sipping cider through a —.
'—dinary!
Oh, you dray bid — n man!

Will the person who disliked this joke(?) please make himself known?

-at Betty Co-ed

Betty Co-ed is scared before her finals,
Betty Co-ed has never learned her English Lit,
Betty Co-ed's a flop in Economics,
In chemistry she finds her knowledge nil;

Betty Co-ed's a smile for her professors,
Their hearts are hard — "She shall not pass," they said,
Betty Co-ed has got to make her grades this term,
Or we may be minus Betty Co-ed.

What price Easter?

Dignified Seniors?

How about a cushion?

Our postman.

Kyplo hoosters

Assembly Programs for 1930 - 1931

Sept. 10.	C. C. A. Program	Organizations Represented
Sept. 17	Constitution Day	Students
Sept. 24	Trip on the Graf Zeppelin	Mr. Preston
Oct. 1	"The Missing Card"	Red Masque
Oct. 8	Football Day	Mr. Murphy
Oct. 15	Musical Program	Band, Jazz Orchestra
Oct. 22.	Musical Program	Instrumental Dept.
Oct. 27	Special Assembly	Jesse Pugh
Nov. 7	Play	Commercial Dept.
Nov. 11	Armistice Day	Hi-Y
Nov. 19	Red Cross	S. S. S. Club
Nov. 25	Thanksgiving Program	Mr. Baker
Dec. 3	Vocational Program	Students
Dec. 10	Musical Program	Jazz Orchestra

Dec. 19	Christmas Program	"Why the Chimes Rang"
Jan. 14	Chapel	Bishop Leonard
Jan. 15	Special Assembly	Major Hill
Jan. 16	Class Day	January Class 1931
Jan. 28	Special Assembly	Judge Fred Bale
Feb. 3	Special Assembly	Noah Beilharty
Feb. 13	Special Assembly	Hindu Prince
Feb. 24	February Birthday Celebrations	Students
Feb. 25	Musical Recital	Baron Calio
April 29	Concert	Band
May 6	Mother's Day	Blue Tri
May 13	Play	Hi-Y
May 20	Cheer Leading Contest	Athletic Dept.
May 29	Class Day	June Class 1931

The Calendar 1930-31

School opens
Sept. 8.

Football Season
Sept. 27

Senior photos
October

Visitors' Night

Hobo Day
Nov. 26.

Senior Play
Dec. 6.

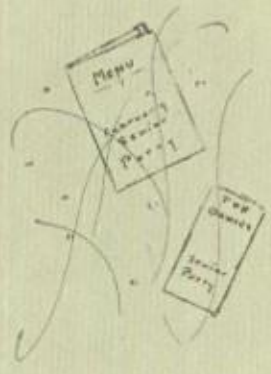

Senior Party
Dec. 13.

Christmas Donations
Dec. 15-19.

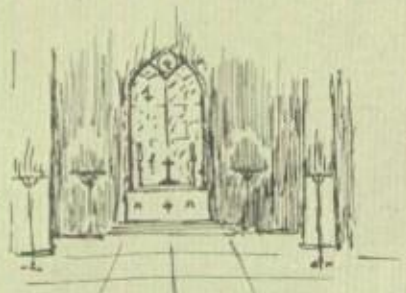

Christmas Plays
Dec. 19.

Class Day
Jan. 16.

Exams
Jan. 19-23.

Commencement
Jan. 23.

Minstrels
Feb. 20.

Basketball Tournament
March 6-7.

Hi Jinx
March 14

Vacation
Mar. 30 - April 5.

Operetta
April 17.

Relays
April 25-26

Band Contest
May 9.

Senior Party
May 2

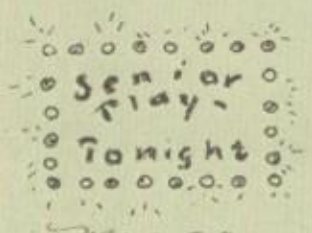

May 22

Last Hypho
May 29.

Class Day
May 29.

Commencement
June 5.

CHAS. MCKINLEY

OUR
ADVERTISERS
1931
PATRONIZE
THEM

SAFETY SERVICE

We Wish Success and Happiness
To The Class of 1931

DeYARMON BROS.
GENERAL INSURANCE

THE MERCHANTS' & MANUFACTURERS'
MUTUAL INSURANCE CO.

MULBERRY AT THIRD MANSFIELD, OHIO

CANAL 1153

SAVINGS SATISFACTION

YOUR EDUCATION SHOULD GO ON

Careful reading of a good daily newspaper is essential
keep informed about local, national and world events
by forming the newspaper-reading habit.

Select some one complete newspaper to read each day
such a paper as the

MANSFIELD JOURNAL

Compliments of

THE CENTRAL FRUIT & GROCERY CO.

MANSFIELD, OHIO

Manufacturers of Awnings, Tents and Covers

198 N.
Diamond St.

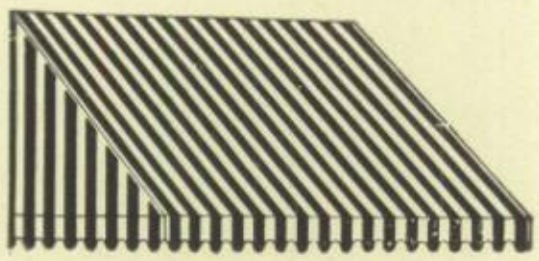

Canal 1571

This is our
eleventh year
in Mansfield

MANSFIELD TENT & AWNING CO.

J. A. ROESCH, *Manager*

A DOG'S NAME

"Who fiddled while Rome burned?" asked the school teacher
"Hector, sir."
"No," said the school teacher.
"Towser, sir."
"Towser! What do you mean? It was Nero."
"Well, sir, I knew it was somebody with a dog's name."

Blacksmith—"Now, Pat, I'm going to bring this horseshoe out of the fire and lay it on the anvil. When I nod my head, hit it hard with a hammer." Pat did.

Goofy—The footpad held me up for all I had.
Ethel—I don't see how those fellows make a living.

For All Occasions

AXTELL'S ICE CREAM CREATIONS

FANCY FORMS — FANCY BRICKS

ONE OF

AXTELL'S DAIRY PRODUCTS

Distl Avenue

Canal 2486

MANSFIELD HAY AND GRAIN COMPANY

TOM SCOTT — H. P. HOSLER

Overhead Garage Doors

COAL — FEED — SALT — FLOUR

195 East Fourth Street — Phone: Canal 2469

THINK —

All our Success begins with the success thought
Think Victory — Think Success
Think Self-Control and one of the best aids to right thinking
is the knowledge that you are saving money.

This Bank is at Your Service for Success

THE FARMERS SAVINGS & TRUST CO.

"The Bank on the Square"

NOW ON THE AVENUE

KRAFT STUDIO

117 N. MAIN

For Fine Portraits

MEMBER PHOTOGRAPHERS INTERNATIONAL ASSOCIATION OF AMERICA

Moderate Prices

Official Photographer to the Manhigan Second Year

DELICIOUS FOOD

Mansfield-Leland Hotel

J. Reynolds Hodgson, Manager.

The Globe Steel Abrasive Company

MANSFIELD, OHIO

Manufacturers of

METAL ABRASIVES, H. C. CHILLED SHOT, AND GLOBE CORNERED STEEL GRIT.

Used in blasting equipment for cleaning all types of castings; and in the stone trade for sawing, polishing, and rubbing granite, marble, and other hard stones.

WHERE DID HE GO?

Geometry teacher—"Tommy, what is a poly-gon?"
Tommy (after some hesitation)—"A dead parrot."

CUTTING DOWN EXPENSES

Pa, you remember you promised to give me $5 if I passed in school this year?
Yes, Bobby.
Well, Pa, you ain't gonna have that expense.

"I don't see why Senator Frost got sore because the Morning Bugle announced he was retiring from politics."

"Well, the make-up man by mistake put the article under the heading, 'Public Improvements.'"

PARK MEAT MARKET

OUR HIGH-GRADE MEATS AND POULTRY
Are Used
IN THE HIGH SCHOOL CAFETERIA

P. J. KINKLE, *Proprietor*

EAST SIDE OF PARK

CANAL 1778 WE DELIVER

Compliments of

THE CHAS. RITTER CO.

Booksellers and Stationers

Books, Stationery, Office Supplies, Gifts, Leather Goods,
Greeting Cards, Picture Framing,
Window Shades

ALTHOUSE & JONES

ARCHITECTS

Farmers Bank Building Mansfield, Ohio

BETTER LIVING

Westinghouse is ever growing and expanding—each year producing electrical products which go to make better living conditions the world over.

In its Mansfield plant are produced electrical devices which confer untold benefits toward happier, more comfortable homes.

* * *

Westinghouse

One of Mansfield's Progressive Industries

YUNCKER
BROS.

THE CALL
of the
GREAT OUTDOORS

The
MANSFIELD SAVINGS
BANK & TRUST CO.

Capital and Surplus
$1,500,000.00

Assets
$6,500,000.00

4% interest paid on all savings accounts computed quarterly: January 1, April 1, July 1, and October 1.

SLIGHT MISUNDERSTANDING

Teacher—"How many times have I told you to be at class on time?"
Little Willie—"I don't know! I thought that you were keeping score."

"How do you divide your two cars between your seven children, yourself, and your wife?"

"Oh, three ride in one and four in the other and I walk and my wife takes a taxi."

The absent-minded professor went out to lunch and left, pinned to his door, a card which read, "Professor X will be back at 1 P. M."

Returning at 12:30, he read the notice, looked at his watch, and sat down to wait for himself to return.

"Say it with Flowers"

THE MANSFIELD FLOWER SHOPPE
GEO. H. STUHLDREHER, Prop.

Cut Flowers, Plants and Floral Designs

41 North Mulberry St. Phone Canal 3106

Congratulations
to the
Graduating Class

In our recognition of this important event in the lives of all those graduating from the Mansfield Senior High School, our heartiest congratulations are extended.

You are proceeding from this attained goal of accomplishment into a new and larger sphere of activity. Some have definite objectives and will pursue the things they like to do.

Success depends upon a wise decision — be sure you like to do those things — that they are constructively sound — that they represent a value to industry and society — then do them with enthusiasm.

That's all — and good luck

THE MANSFIELD TIRE & RUBBER CO.

MANSFIELD, OHIO

MANSFIELD

Compliments of

COLLEGIATE CAP AND GOWN COMPANY

COLUMBUS, OHIO

HE KNEW HISTORY

Teacher—"Who was the greatest general in France?"
Jimmie—"General Foch."
Teacher—"Right. Now who was a German general?"
Jimmie—"Hindenberg."
Teacher—"Very good. Who was the American general?"
Jimmie (thinking very hard)—"General Motors."

PRESTO

Little Willie had been learning the story of creation for his Sunday-school teacher, but she found him not quite word perfect.

"What did God say," she asked, "after he made the heavens and the earth?"

"He said, 'Let there be light,' and he pushed the button.

Diplomas
Invitation Announcements
School Supplies
and
Equipment

THE
EDUCATIONAL
SUPPLY COMPANY

PAINESVILLE, OHIO

THE
BISSMAN
COMPANY

Wholesale
Grocers

THE HOME OF
RED BAND
COFFEE

Mansfield, Ohio

Compliments of

JOHN WEST UNIVERSAL CLEANING CO.

BLUE MONDAY

Junior Partner (to pretty stenographer)—"Are you doing anything on Sunday evening, Miss Dale?"

Steno (hopefully)—"No, not a thing."

Junior Partner—"Then try to be at work earlier Monday morning, will you?"

Buncrust—So your friend became wealthy through a sudden upward movement in oil? What oil stock did he buy?

Piebust—He didn't buy any. A rich old aunt tried to start a fire with a can of it.

Fonda Love—Do you let the boys kiss you?

Myrtle Dove—No, but you can see that I am not very strong!

CONGRATULATIONS

TO THE CLASS

OF 1931

THE MANSFIELD VITREOUS ENAMELING COMPANY

MANSFIELD, OHIO

DIAMONDS

WATCHES

JEWELRY

CONVENIENT
TERMS
No Carrying Charges

MEET ROGERS . . . WEAR DIAMONDS
ROGERS & CO.
Square Deal Jewelers
25 NORTH MAIN ST.

OPEN
A CHARGE
ACCOUNT

THE J. G. DILMORE CO.

THE ISALY DAIRY CO.

GOLDENSPREAD BUTTER
ISALY'S ICE CREAM — PASTEURIZED MILK
COTTAGE CHEESE
AND ALL DAIRY PRODUCTS

CANAL 3465 PHONES CANAL 2490

Best Wishes of

THE
JOHN S. JONES CO.

12 South Mulberry St.

Mansfield, Ohio

DEPENDABLE
FUNERAL SERVICE

Private Ambulance
and
Invalid Coach

Canal 4000

WELL! WELL! WELL!

When he asked her if he could see her home, she said she'd send him a picture of it.

Never dispute a woman who says she has a model husband. Webster says a model is a small imitation of the real thing.

A kiss over the telephone is like a straw hat. It isn't felt.

Imagine my embarrassment said Ignatz. "When my eye met another eye while peeking through a keyhole.

"I'll be darned," said the silk stocking as it started to run.

Ain't it the truth? Mama is a dear, Baby is a lamb, Sister is a chicken, Brother is the kid, and dad is the goat.

Housewife—If you love work, as you say, why don't you find it?

Tramp (sadly)—Alas, Madam, love is blind.

THE TRACY & AVERY CO.

WHOLESALE
GROCERS

Gold Medal Coffee and Gold Medal Canned Goods

REGARDLESS OF WHERE YOU DO
YOUR BANKING

*We are glad to have you come in and inspect
our banking and vault equipment*

RICHLAND TRUST COMPANY

Compliments of

THE ART FURNITURE & RUG CO.

44 W. 4th Street Mansfield, Ohio

Compliments of

THE MANSFIELD STRUCTURAL
ERECTING CO.

MANSFIELD, OHIO

Modern Plumbing...

is essential to modern living. Come to us with your problems along this line and take advantage of our knowledge gained by 27 years of operating in this city. We have the complete "BARNES" line of fixtures and brass goods, a home product.

Furnaces

Washers

Ranges

Water Softners

Stoves

Sheet Metal Work

MALONE'S

PLUMBING and HEATING CONTRACTORS 121 N. Main Street

Quality Flowers *Seeds, Plants, Bulbs*

Artistic Baskets, Corsages, Wedding Bouquets,
Floral Decorations for Parties, Dances and all Occasions

STUHLDREHERS

THE STUHLDREHER FLORAL COMPANY

100,000 square feet under glass — 20 acres of Shrubs and Plants

ANOTHER RACKETEER

A small boy called on the doctor one evening. "Say, Doc, I guess I've got the measles," he said, "but I can keep it quiet."

The Doctor looked up puzzled and finally asked the boy what he meant by that.

"Aw, get wise, Doc," suggested the small patient, "what'll you give me to go to school and scatter it among all the rest of the kids?"

Diner—Here, waiter, tell the orchestra to play Carmen while I eat this beefsteak.
Waiter—Yes sir. But may I inquire why?
Diner—I want to hear the Toreador song. I feel like a bullfighter.

"Young Speedo claims he made a new record with his auto last year."
"Yes; he put 39 people in the hospital."

WAPPNER'S
FURNITURE
OF
QUALITY

20 S. PARK

Compliments of

SPENCER BROS.

SPENCER'S
BAKERY

Boost
for
Mansfield
High School

EMPIRE STEEL CORPORATION

Manufacturers of

SPECIAL FINISHED SHEET STEEL
AUTOMOBILE
METAL FURNITURE
ELECTRICAL
VITREOUS ENAMELING

MANSFIELD, OHIO

THE CALDWELL & BLOOR CO.

Surgical Elastic Hosiery *Abdominal Supporters*

Physicians and Hospital Supplies *Trusses, etc.*

34-36 E. Third Street

Ask Your Grocer for

PAGE'S "KLEEN MAID" BUTTER

THE PAGE DAIRY COMPANY

Five Per Cent Compounded Quarterly on Savings

CITIZENS SAVINGS
1882 — 1931

THE
CITIZENS SAVINGS AND LOAN CO.

CITIZENS BUILDING
N. E. Corner Third and Main Streets

RESOURCES OVER $6,000,000

Compliments of

THE PERFECT RUBBER CO.

MANSFIELD, OHIO

Balloons for all Occasions

WASHING THE KITTY

A mother discovered her small daughter, Betty, aged three, busily engaged in washing the kitten with soap and water.

"Oh, darling, I don't think the kitty's mother would like the way you are washing her."

"Well," Betty seriously replied, "I really can't lick it, mother."

Julius—I hear Aurelius was struck by one of the new chariots.
Caesar—Hit him hard?
Julius—I dunno what the down payment was!

"I see they've taken the 6:15 off this line. Do you miss it much?
"Never any more since they took it off."

Compliments of

WARNER BROS.

OHIO AND MAJESTIC
THEATRES

This Space
is
Contributed
by
an Organization
Interested
in the
Education
and
Welfare
of the Youth
of the
Community.

Compliments of

THE Buckeye
MENS WEAR

W. L. McANINCH, *Prop.*

East Fourth at Diamond

O-B Over the World

ALL THE WORLD'S A STAGE

ALL the world is a stage and setting for the part O-B plays in helping to develop natural resources, to force forward the frontiers of civilization, and to further industrial progress.

In Africa, the challenging roar of the lion is now answered by the humming sound from electric motors. In the Orient, the tinkling temple bells now ring in unison with the throbbing of industry. In the land of the Aztecs, gold and silver bearing ore is now hauled to the surface by electricity. In Europe, the old methods of hand production are fast giving way to the new era of machine production.

Whenever electricity has been harnessed to the back-breaking loads formerly borne on human shoulders, there you will find O-B products helping to lighten the burden and to do the work cheaper and more effectively. During the past year, materials made in Mansfield have been shipped to 61 different countries.

"The Sun Never Sets on the O-B Trademark"

Ohio Brass Co.
1398G

INFLUENCE

When you enter a gracious interior . . . when you are charmed by the atmosphere of a home . . . when furniture is beautifully arranged . . . you may be sure that directly or indirectly it reflects the influence of

YE GIFT SHOPPE STUDIO

MANSFIELD, OHIO OPP. OHIO THEATER

Gifts Beautifully Boxed and Delivered At No Extra Charge

DEFINITION OF ADULT

Dr. Fred Butler brought in this priceless definition the other day: "An adult is a person who has stopped growing at both ends and started growing in the middle."

Trainer—Say, I wanta congratulate yuh on this article you writ for the newspaper—it's the berries!

Pugilist—Yeah, dat's what dey tell me. By golly, I wisht I could read.

HOW ABOUT IT?

I ask a simple question,
'Tis only truth I wish:
Are all fishermen liars,
Or do only liars fish?

HERFF-JONES COMPANY

Designers and Manufacturers of

SCHOOL AND COLLEGE JEWELRY
AND
GRADUATION ANNOUNCEMENTS

Jewelers to Mansfield High School

Preserve the Food in your home

with a

Westinghouse Electric Refrigerator

THE OHIO PUBLIC SERVICE CO.

Compliments of

M. FRANK & SON

SOFT DRINK MANUFACTURERS

121-123 N. Franklin Phone Canal 3755

THE SIMON SMALL & SONS COMPANY

GENERAL CONTRACTORS

FOUNDATION WORK — PILE DRIVING — CHURCHES
BRIDGES — BANK BUILDINGS
FACTORY BUILDINGS — OFFICE BUILDINGS

General Offices
Walpark Building — Mansfield, Ohio

"YOU ALWAYS PAY LESS AT SCHRACK'S"

SCHRACK'S

FURNITURE HOME
199 S. Main St., Mansfield, O.
Hours: 1 to 9 P. M.

STORE
LUCAS, OHIO
Open Evenings

Complete Home Furnishers

NATIONAL'S
DELICIOUS BAKED GOODS

SERVED
IN THE SENIOR HIGH SCHOOL CAFETERIA

National Bakery Co. Quality First Always

THE OLD DEVIL

Two little girls were on their way home from Sunday school, and were solemnly discussing the lesson.

"Do you believe there is a devil?" asked one.

"No," said the other promptly. "It's like Santa Claus, it's your father."

"What do you think of our stadium?"

"It is certainly wonderful. And now I would like to go through the curriculum. They say you have a fine one here."

Teacher—What do we call a man who keeps on talking when people are no longer interested?

Johnny—A teacher

1931
GRADUATES

The whistle has blown—the game has begun.
Hit the line and hit it hard—but no fouls.
Keep on studying.
These factors will help to INSURE your success.

THE LUMBERMENS MUTUAL INSURANCE CO.

FIRE, AUTO and WINDSTORM INSURANCE

Kate S. Moore

Princess Cash "Hooks"

Deverna Proto

AUTOGRAPHS

Amy Klein

ETHEL COLBY "33"

Naomi Crider "Slim" 33?

Jack Gilbert

Kathaleene Dingey "Katsy"

Ruth Murray "34"

Marcille Puth "34"

Martha Wald "32"

Mabel Reichert "32"

Betty Schuster

Jerry Carver

Earl Greene "33" "Sarg"

Pat Kramer

KATY BALBAUGH

Georgana Dedrick "33"

Trell Carver "33"

Mary Alice Calver "33"

"Bea" Kochenderfer

"Ed." Wagner

Velma Vaughn "33"

Carolyn Chambe Jain "33"

Helen Brown

Mary Steele

Bill Grass "33"

Helen Louise Hartsoef "33"

Edith Cline "33"

Mary Louise Williams "33"

Mary Hall "33"

Russell Doehla

Paul Flaherty

Bill Garner

Mary F. Lowers "77"

"Ralph Carver"

YVONNE CORNWELL "BONNIE" "33"

Alex T. Davis

Evelyn Collins "33"

"Ev."

Bill Dunn "33"

Mildred Frankenberger "Michie"

"Fat" "Constance" ?

Vivienne Boots

Bill Hayes '37

Kathryn Marlowe '33

Teresia Warga "Rink"

Marjorie Hanlon '32

Fred Proctor

Elise Sutcliffe

Irene Bell

Gwendolyn Taylor

Martin June '33

Ruth Son

Ethele Cole

Wilhelmina Huber "Minnie"

Mary M. Long

Vic Ackerman

Betty A. Stivick "33"

Alvin Armsbaugh "Al" '32 ? ? ?

Marian Keller

Kenneth Stutz "Ken"

Ed. Martin "88"

Eddie Pifer

Betty Twitchell

Mary J. Johnson

Marianne B. Boebel "32"

John Schuchmann "33"

Carl L. Schuchmann "33"

Stanley Cramer '33

Dorsen Watts

Clarice Johnson
Mrs.

Mary H. Balliet

Mary Kay Watts